



FEDERAL MINISTRY OF ENVIRONMENT
HYDROCARBON POLLUTION REMEDIATION
PROJECT
(HYPREP)

HYPREP ACTIVITIES
REPORT
NOVEMBER
2025

Table of Contents

LIST OF ABBREVIATIONS	iv
BACKGROUND	5
1.0 Environmental Remediation Unit (ERU).....	7
1.1 Remediation Execution	7
1.1.2 Phase 2 Remediation (SMR Lots) – Field Activities	7
1.1.3 Treatment Processes	8
1.1.3.5. Groundwater Treatment	9
Activities Photos	16
1.2 Shoreline Clean-up	18
1.2.1: Chemistry Verification Sampling	21
1.2.2: Accomplishments and Plans.....	21
1.3 Mangrove Restoration	24
1.3.1 Summary of Mangrove Planting at Bomu Shoreline	24
1.3.2. Long-Term Mangrove Monitoring.....	26
1.4. QUALITY ASSURANCE/QUALITY CONTROL (QAQC) ON PHASE 2 SITE REMEDIATION, AND SHORELINE WORKS	29
1.4.1. Midterm Sampling at SMR Lots in Phase 2 Remediation.....	29
2.0 Provision of Potable Water	31
3.0 Alternative Livelihoods	42
3.1 Livelihood Unit 2025 Work Streams	45
WORKSTREAM 01 – Ogoni Socioeconomic Survey	45
WORKSTREAM 02 – Environmental Clubs.....	45
WORKSTREAM 03 - Updating of the Livelihoods Unit Workplan and Development of KPI'S	46
WORKSTREAM 04 – Supporting Nano Businesses, SMEs and Cooperatives in Ogoniland	46
WORKSTREAM 05 – Educational Support for Ogoni Students	47
WORKSTREAM 06 – Trainings	47
4.0 Public Health.....	49
4.1 Cottage Hospital Buan Khana LGA	49
4.1.1 Status of Activities	49
5.0 Centre of Excellence for Environmental Restoration Unit (CEER).....	54
5.1 Planned Activities and Status of Implementation	55
5.1.1 Planned Activities	55
5.1.2 Achievement.....	55
8.0 Challenges	78
6.0 Ogoniland Power Transmission Line Project, Phase 1	79
6.1 Project Administration	79
6.2 Summary of Performance Status	80

6.3 Transmission Lines	80
6.4 Wiiyaakara Substation.....	80
6.5 Bodo Substation.....	81
6.6 Activities Photos	82

LIST OF ABBREVIATIONS

BOT -	Board of Trustee
FGN -	Federal Government of Nigeria
GC -	Governing Council
HYPREP -	Hydrocarbon Pollution Remediation Project
LGA -	Local Government Area
PCO -	Project Coordination Office
PC -	Project Coordinator
QAQC -	Quality Assurance and Quality Control
SCAT -	Shoreline Clean-up Assessment Technique
SPDC -	Shell Petroleum Development Company of Nigeria
UNEP -	United Nations Environmental Programme
NOSDRA -	National Oil Spill Detection and Response Agency

BACKGROUND

The Federal Government of Nigeria (FGN) commissioned the United Nations Environmental Program (UNEP) to conduct an independent environmental assessment of Ogoniland in 2006. The UNEP report 'Environmental Assessment of Ogoniland' was submitted to the FGN in August 2011. The report had recommendations for the Nigerian Government, Oil companies (with operational interest in Ogoniland), and the Ogoni community. One of the key recommendations is for the Government to establish a body with the mandate to oversee the implementation of the UNEP report. The Hydrocarbon Pollution Remediation Project (HYPREP) was established in November 2012 under the Ministry of Petroleum as the vehicle for implementing the UNEP report recommendations, but the initial efforts by HYPREP were less than successful thus the organisation soon became moribund.

In June 2016, the FGN flagged off the Ogoniland Clean-up Campaign at Patrick Waterside, Bodo. A restructured HYPREP was established under the Federal Ministry of Environment (FMEnv) with a governance structure comprising of the Governing Council (GC), Board of Trustees (BOT), and Project Coordination Office (PCO) as stipulated in the Gazette.

As recommended in the UNEP report, the initial scope of projects and programs to be implemented by HYPREP are to cover the following key areas:

- **Environmental Remediation:** Clean-up of the hydrocarbon-impacted sites, restoration of artisanal refining sites and any other identified polluted sites in the report including the clean-up of contaminated land, treatment of contaminated sediments, decontamination of groundwater, treatment of surface water, restoration of swamplands, mangrove restoration, and rehabilitation, surveillance, and monitoring during and following clean-up operations in Ogoniland.
- **Potable Water Supply:** Providing safe and alternative drinking water for communities whose water sources were contaminated by hydrocarbon pollution and rehabilitating selected existing water supply schemes amongst the eight (8) Emergency Measures that warranted immediate action.
- **Alternative Livelihoods:** Sustainable alternative livelihood programs for the Ogonis particularly those engaged in artisanal refining and oil bunkering, as well as other initiatives to address the socioeconomic impacts of oil pollution.

- **Public Health Assessments:** Investigations and evaluations of the nature, scope, and scale of impacts of hydrocarbon pollution on the health of the Ogoni people, and programs and infrastructures to monitor, mitigate, and remedy the impact.
-
- **Centre of Excellence for Environmental Restoration:** The Centre of Excellence for Environmental Restoration in Ogoniland is expected to be a world-class research and capacity development centre that will play host to researchers across the globe in environmental management, pollution mitigation, remediation, and environmental sustainability. This Centre was recommended in the Environmental Assessment of Ogoniland Report 2011.
- **Ogoniland Power Transmission Line Project, Phase 1:** The Hydrocarbon Pollution Remediation Project (HYPREP) was set up to implement the Environmental Assessment of Ogoniland by the United Nations Environment Programme (UNEP) – 2011. The Ogoniland Power Transmission Line Project, Phase 1 was not part of the UNEP recommendations. However, HYPREP through the HYPREP Governing Council has thought it essential to provide efficient Electric Power in Ogoniland from the national grid. This Power Project will help to support projects that require urgent sustainability as recommended in the environmental assessment of Ogoniland Report 2011, such as the Centre of Excellence for Environmental Restoration (CEER), Health infrastructure, Potable Water Schemes across Ogoniland, and various livelihoods programmes. Overall, the value chain is innumerable.

ENVIRONMENTAL REMEDIATION UNIT

DECEMBER 2025

1.0 Environmental Remediation Unit (ERU)

This report aims to provide an overview of the Environmental Remediation Unit's activities during November 2025. It covers the various sub-units' activities under the Environmental Remediation Unit. The report details the activities undertaken by different Sub-Units which are as follows:

- Remediation Execution Subunit
- Shoreline Clean-up
- Mangrove Restoration Subunit
- Quality Assurance / Quality Control (QA/QC) Subunit

1.1 Remediation Execution

This report outlines the progress achieved during the Phase 2 remediation efforts for Medium Risk sites throughout November 2025. It highlights key elements, including site characterization, the remediation actions initiated, and the status of the overall project completion.

1.1.2 Phase 2 Remediation (SMR Lots) – Field Activities

All thirty-nine (39) contractors engaged under Phase II were fully mobilized to their respective sites and successfully completed the required site characterization activities. These activities established the technical foundation for remediation planning by facilitating comprehensive field sampling and systematic data acquisition across impacted soil and groundwater media.

Following the receipt of regulatory approvals, thirty-six (36) contractors were actively engaged in remediation activities during the reporting period. The remediation works were implemented in accordance with the approved Remedial Action Plans (RAPs), targeting hydrocarbon contamination in both soil and groundwater through the application of appropriate, site-specific treatment technologies.

By the end of November 2025, the Phase II remediation programme had attained an overall completion rate of 38.71%, reflecting sustained progress toward the project objectives despite the technical and operational challenges associated with medium-risk sites.

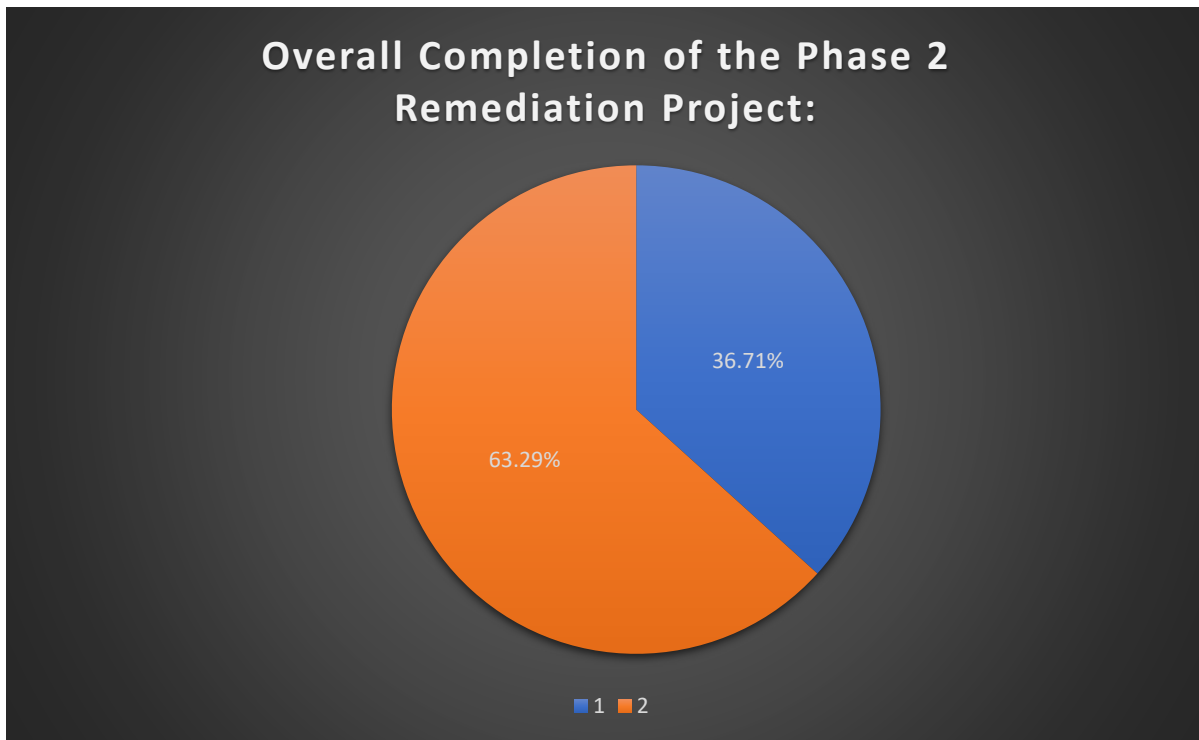

Fig. 1: Graphical Representation of the Overall Percentage Completion of the Phase

1.1.3 Treatment Processes

Soil Treatment Process

Remediation of hydrocarbon-impacted soils across the Phase II sites is being carried out through an integrated application of both ex-situ and in situ treatment technologies. The specific methods employed and their corresponding levels of implementation are summarized below:

Table 1: Soil Treatment Methods by Lots

Soil Treatment Method	No. of Lots
On-site Ex-situ Bioremediation in Engineered Biocell	35
Electrokinetic Oxidation	1
Secondary / Complementary Options (Airsparging, Biosparging with Recovery Trenches & Pump-and-Treat)	24

Soil Treatment Achievements

As of the end of November 2025, a cumulative total of 1,875,298 m³ of contaminated soil equivalent to 32.76% of the overall impacted volume had been successfully remediated using approved treatment methodologies.

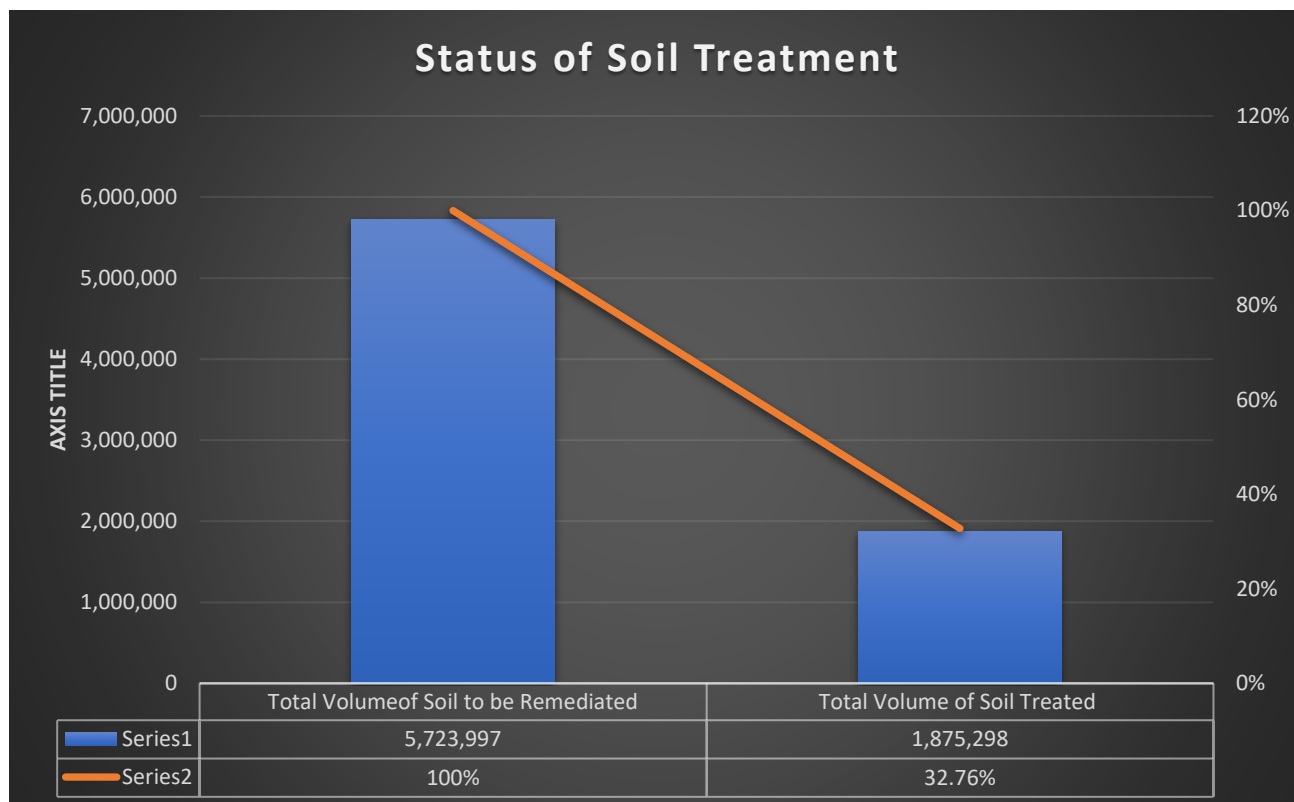

Fig. 2 : Graphical Representation of the Status of Soil Treatment

This level of progress underscores the technical complexity and stringent operational controls necessary for the effective remediation of hydrocarbon-impacted soils across diverse geological settings and site-specific conditions.

Groundwater Treatment Process

Groundwater remediation across the Phase II sites is being implemented through the application of the following technologies:

- Biosparging
- Pump-and-Treat systems
- Electrokinetic Oxidation
- Hybrid systems combining biosparging and pump-and-treat

Table 2: Groundwater Treatment Methods by Lots

Method Used	No. of Lots	Lot Numbers (SMR)
Biosparging	17	004, 010, 012, 013, 015, 018, 021, 024, 025, 029, 030, 032, 033, 034, 035, 036 & 037
Pump and treat	10	001, 002, 004, 006, 016, 019, 021, 022, 026, 027
Electrokinetic Oxidation	1	003

Note: Lots 004 and 021 employ a combination of biosparging and pump-and-treat methods.

Groundwater Treatment Achievements

During the reporting period, groundwater treatment systems were deployed at varying stages of implementation across twenty-seven (27) lots.

- System Installation Ongoing: 10 lots
- Active Treatment and Monitoring: 17 contractors
- 7 Contractors have recorded average percentage reductions between 0 and 50%
- 10 contractors have reported significant reductions in contamination levels:
 - ✓ lots (SMR 012, 025, 029, 035) recorded >50% but ≤70% reduction
 - ✓ 6 lots (SMR 002, 004, 015, 021, 026 & 033) recorded >70% reduction.
 - ✓ 5 lots (SMR 004, 015, 021, 026 & 033) have achieved TPH concentrations ≤ 600 µg/L, meeting regulatory targets.

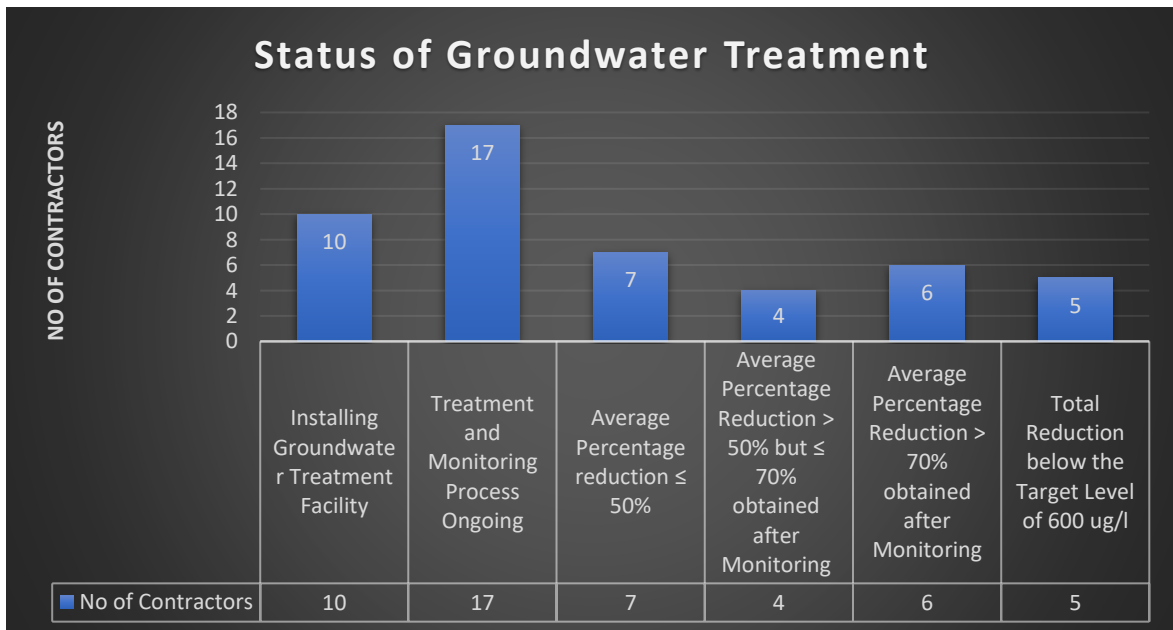

Fig. 3: Graphical Representation of Groundwater Treatment Status

Groundwater remediation remains a dynamic, long-term process influenced by factors such as contaminant spreading above the water table, vertical and lateral pollutant migration, and potential recontamination from adjacent zones. Continuous monitoring and system optimisation, therefore, remain critical to achieving and sustaining remediation targets.

Summary of Key Accomplishments

The principal achievements recorded as of November 2025 include:

- The successful treatment of over 1.8 million m³ of hydrocarbon-impacted soil.
- Demonstrable and sustained improvements in groundwater quality across multiple lots.
- Validation of biosparging and hybrid groundwater treatment systems as effective remediation strategies for medium-risk sites.

Overall, the Phase II remediation works continue to progress along a positive trajectory. With sustained technical supervision, effective contractor performance management, and continued stakeholder collaboration, the programme remains strategically positioned to attain its objectives in the subsequent phases.

Table 4: Status of Field Works by Phase 2 Remediation (SMR Lots) Contractors

S/N	Lot No.	Site Name	Contractors Name	Status of Work	Overall work completion Percentage (%)
1	SMR 001	Ajeokpori-1, Ogale, Eleme LGA	Beachstone Limited	Remediation Action Phase Ongoing: Ex-situ treatment method – Excavation and treatment of contaminated soils in biocell ongoing. b) Commenced groundwater treatment using Pump and treat method.	35.5
2	SMR 002	Ajeokpori-2, Ogale, Eleme LGA	Avondale Services and Supplies Limited	Remediation Action Phase Ongoing: a) Ex-situ treatment method – Excavation and treatment of contaminated soils in biocell ongoing. b) Commenced groundwater treatment using Pump and treat method.	42.5
3	SMR 003	Ajeokpori-3, Ogale, Eleme LGA	Earthpro Unique Integrated Ltd	Remediation Action Phase Ongoing: Installation of Electrokinetic Oxidation System for soil and groundwater treatment.	30.5
4	SMR 004	Ajeokpori-4, Ogale, Eleme LGA	Newline West Africa Limited	The Remediation Action Phase is ongoing: a) Soil Treatment: Excavation of impacted soils, treatment of contaminated soil, and recovery of free phase oil, transfer of treated soil to staging area. ii) b) Groundwater Treatment C) Biosparging using air compressor systems and installed injection wells,	81.0

5	SMR 005	Site A: Ajeokpori-5, Ogale, Eleme LGA Site B : Okuluebu, Ogale, Eleme LGA	Ecosafe Services Ltd	Excavation and Treatment of impacted soil Remediation Action Phase Ongoing: Ex-situ treatment method – Excavation and treatment of contaminated soils in biocell ongoing.	25.0
6	SMR 006	Ajeokpori-6, Ogale, Eleme LGA	Icren Services Limited	Remediation Action Phase Ongoing: Ex-situ treatment method – Excavation and treatment of contaminated soils in biocell ongoing	47.0
7	SMR 007	Ajeokpori-7, Ogale, Eleme LGA	Geokooy Environmental Services Ltd	Remediation Action Phase ongoing: Excavation and Treatment of Contaminated soil	31.5
8	SMR 008	Ajeokpori-8, Ogale, Eleme LGA	Cagewox Dot Net Ltd	Remediation Action Phase ongoing: Excavation and Treatment of Contaminated soil	31.5
9	SMR 009	Ajeokpori-9, Ogale, Eleme LGA	Foxtrot O&G Company Nigeria Ltd	Remediation Action Phase ongoing: Excavation and Treatment of Contaminated soil	31.5
10	SMR 010	Ajeokpori-10, Ogale, Eleme LGA	Lamor Corp Ab & Dinetuks Nigeria Ltd	Installed injection wells for sparging; however. They are still having challenging due to lack of access caused by Chief Apollos's fencing off their work area.	22.0
11	SMR 011	Ajeokpori-11, Ogale, Eleme LGA	Stefanutti Stocks Hapel Ltd	The commencement of the Remediation action phase has been paused due to the erected fence around the site's work areas obstructing access to contractor.	14.5
12	SMR 012	Ajeokpori-12, Ogale, Eleme LGA	Fibow Petroleum Environmental Engineering Consult Ltd	Remediation Action Phase ongoing: Excavation and Treatment of Contaminated Soil.	47.5
13	SMR 013	Ajeokpori-13, Ogale, Eleme LGA	Nopec Energy Services Ltd	Remediation Action Phase Ongoing: a) Excavation and Treatment of Contaminated Soil b) Backfilling of treated soil into excavated pits	39.9
14	SMR 014	Ogale-Ogale, Ogale, Eleme LGA	One Specialty P & S Ltd	Remediation Action Phase ongoing: Ex-situ Treatment Method - Excavation of impacted Trenches, contaminated soil treatment and recovery of free- phase oil, transfer of treated soil to staging area.	33.5

15	SMR 015	Obaji Oken, Ogale Eleme LGA	Giolee Global Resources Limited	The Remediation Action Phase is ongoing: a) Ex-situ treatment method: Excavation of impacted soils, treatment of contaminated soil, and recovery of free phase oil, transfer of treated soil to staging area. b) Backfilling of Excavated Pit with Treated soil. c) Biosparging using air compressor systems and installed injection wells.	62.5
16	SMR 016	Omunwanwan Sime, Tai LGA	Vitruvian Global Resources Limited	The remediation action phase is ongoing. a) The ex-situ treatment method involves excavation and treatment of contaminated soils. b) Ex-situ Treatment Method: commenced the treatment of groundwater using Pump and treat system.	40.5
16B	SMR 016B	Barabeedom, K-Dere, Gokana LGA	Esinos Resources International Ltd/ Barabeedom, K-Dere, Gokana	The contractor has been given provisional approval by regulatory to commence the Remediation phase of the works but has yet to commence remedial works	26.7
17	SMR 017	Omunwanwan , Sime, Tai LGA	Craneburg Construction Company Ltd	Remediation Action Phase ongoing: Ex-situ Treatment Method: Excavation of impacted Trenches, contaminated soil treatment and recovery of free-phase oil, and transfer of treated soil to the staging area.	36.0
18	SMR 018	Wiikayako (Well 10), Kpean, Khana LGA	Katech Construction Co. Ltd	Remediation Action Phase. a) Ex-situ Treatment Method: Excavation and treatment of impacted soils ongoing b) In-situ Treatment method: installation of bio-sparging setup	48.2
19	SMR 019	Muuborgbara, Biara, Gokana LGA	Jezreel Engineering Services Limited	Remediation Action Phase. a) Excavation and treatment of impacted soils ongoing	29.1
20	SMR 020	Bara Yiema, Kpите, Tai LGA	Welltime Ltd	Remediation action phase ongoing: Ex-situ treatment method: Excavation and treatment of impacted soil.	28.5
20B	SMR 020B	Barabeedom, K-Dere, Gokana	Chayoobi Nig Ltd	Remediation action phase ongoing: Ex-situ treatment method: Excavation and treatment of impacted soil.	20.8
21	SMR 021	Biara, Biara, Gokana LGA	Satel Construction Nig. Ltd	Remediation Action Phase ongoing: Soil Treatment: Excavation and treatment of impacted soils Groundwater Treatment: Bio-sparging and Pump and treatment method	47.4

22	SMR 022	Bera-Bera P/L1, Bera, Gokana LGA	Duluidas Nig. Ltd	The Remediation Action Phase ongoing: a) Excavation and Treatment of Impacted Soils b) Setup of Pump and treat-system	20.5
23	SMR 023	Bera P/L1-3, Bera, Gokana LGA	Acti & Air Power Ltd	Remediation Action Phase ongoing: Excavation and Treatment of Impacted Soils	31.5
24	SMR 024	Bera P/L1-3, Bera, Gokana LGA	Roxcon Nigeria Ltd	Remediation Action Phase. a) Excavation and treatment of impacted soils ongoing b) installation of biosparging setup.	38.5
25	SMR 025	Bera P/L1-3, Bera, Gokana LGA	Barewa Investment Ltd	Remediation Action Phase. a) Excavation and treatment of impacted soils ongoing b) Biosparging processes ongoing.	34.0
26	SMR 026	Boobanabe PL 1-2, K-Dere, Gokana LGA	Karidav Integrated Services Ltd	The Remediation Action Phase is ongoing. a) Ex-situ Treatment Method: Excavation and treatment of impacted soil b) Ex-situ Treatment Method: commenced the treatment of groundwater using Pump and treat system	79.0
27	SMR 027	Boobanabe PL 1-2, K-Dere, Gokana LGA	Transcend Construction Ltd	The Remediation Action Phase is ongoing: a) Ex-situ treatment method: Excavation of impacted soils, treatment of contaminated soil, and recovery of free phase oil. b) Ex-situ Treatment Method: commenced the treatment of groundwater using Pump and treat system.	38.0
28	SMR 028	Gior, K-Dere, Gokana LGA	Toledo Engineering Ltd	Biocell Construction ongoing	13.0
29	SMR 029	Gior, K-Dere, Gokana LG	Bussdor & Comp Ltd	The Remediation Action Phase is ongoing: a) Ex-situ treatment method: Excavation of impacted soils, contaminated soil treatment, and free phase oil recovery. b) In-situ Treatment Method: Installation of Bio-sparging system for groundwater treatment.	48.5
30	SMR 030	Kegbara Kpor, Kpor, Gokana LGA	Thaworld Global Resources Ltd	Remediation Action Phase ongoing: a). Excavation and treatment of impacted soil, serial transfer of impacted soil. b) Installation of Monitoring wells for groundwater monitoring	40.5

31	Lot 031	Debon, Mogho-Bodo, Gokana LGA	Telmac Engineering Ltd/	Preparation to commence Remediation action phase	14.5
32	SMR 032	Peeteh / Boobanabe, K-Dere, Gokana LGA	Halliday Global Services	The Remediation Action Phase is ongoing: a) Excavation of impacted soils, treatment of contaminated soil, and recovery of free-phase oil. b) <i>Treatment of groundwater using the biosparging method</i>	41.5
33	SMR 033	Peeteh / Boobanabe, K-Dere, Gokana LGA	Lapideo Multi Services Ltd	The Remediation Action Phase is ongoing: a) Ex-situ treatment method: Excavation of impacted soils, treatment of contaminated soil, and recovery of free phase oil. b) In-situ Treatment Method: Treatment of groundwater using bio-sparging method.	84.5
34	SMR 034	Peeteh / Boobanabe, K-Dere, Gokana LGA	ZGM Investment Group of Companies Ltd	Awaiting Regulatory Review and Approval of Submitted Site characterization and Remediation Action Plans (RAP) to commence remediation action.	28.0
35	SMR 035	Kwawa Flow Station & Flare Site, Kwawa, Khana LGA	Engineering Seven Integrated Konsult Ltd	Remediation Action Phase ongoing: a) Excavation of impacted soils, treatment of contaminated soil, and recovery of free phase oil. b) Biosparging operations ongoing for groundwater treatment	47.5
36	SMR 036	Kwawa Flow Station & Flare Site, Kwawa, Khana LGA	Philcom Integrated Ltd	The Remediation Action Phase is ongoing: a) Ex-situ treatment method: Excavation of impacted soils, treatment of contaminated soil, and recovery of free phase oil. b) In-situ Treatment Method: Biosparging around excavated trenches using air compressor systems and installed injection wells.	73.1
37	SMR 037	Wiikayako (Well 10), Kpean, Khana LGA	Shearforce Nig Ltd	Excavation and treatment of impacted soil and installation of injection wells for bio-sparging.	31.5
Overall Percentage Completion					38.91%

Activities Photos



Plate 1: Excavation of impacted soil SMR Lot 017



Plate 2: Excavation of Impacted Soil at SMR Lot 037



Plate 3: Carbonised Soils removed from Impacted Areas at Lot SMR 034



Plate 4: Evacuation of Recovered free-phase oil at SMR Lot 019



Plate 5: Biosparging Setup at SMR Lot 012





Wednesday, November 26, 2025 10:49:58 AM West Africa Standard Time
SMR 006 AJEOKPORI,
OGALE ELEME
Activity: GROUND WATER TREATMENT/RETICULATION

Plate 6: Pump and Treat Setup at Lot SMR 006

1.2 Shoreline Clean-up

Summary of Work Progress

- 342 of 487 grids have been completed representing 70.2%
- 1022.75 hectares of oil-impacted wetland has been cleaned in readiness of chemistry closeout sampling for mangrove planting
- 1,965 tons of Oily sludge and 2,337 tons of solid waste has been generated from cleanup activities.
- Internal chemistry verification sampling continues
- 9 grids failed SCAT verification – to be revisited on work completion
- 11 other grids are ready for SCAT inspection

Table 5: Phase 1 Shoreline Contractors

S/N	Community	Active Contractors	Lot.No	Date of HSE Induction
1	B-Dere	Geoquest Int. Services Ltd	SLC 001	8-May-24
2		Weltime Limited	SLC 002	15-Aug-24
3		Fortified City Technologies Nig Ltd	SLC 003	15-Aug-24
4		Dinetuks Nig. Ltd	SLC 004	2-Apr-24
5		Ekham Ventures Ltd	SLC 005	9-May-24
6		Rivdel Engineering Consultancy Limited	SLC 006	1-Jul-24
7		Navante Oil and Gas Ltd	SLC 007	15-Apr-24
8		Yok Daniel	SLC 008	11-Jun-24
9	K-Dere	Surez Global Resources Nig Ltd	SLC 009	7-Nov-24
10		Mus Engineering	SLC 010	3-Oct-24
11		Geo-Kooy Environmental Services	SLC 011	3-Dec-24
12		ZGM Investment Group of Companies Ltd	SLC 012	17-Jan-25
13		Cagewox Dot Net Ltd	SLC 013	7-Nov-24
14		DLK Oil & Gas Environmental Serv. Ltd	SLC 014	3-Oct-24
15		Bussdor & Company Limited	SLC 015	15-Jan-25
16		Galembic Int'l Ltd	SLC 016	12-Nov-24
17		Carlton Concepts Projects Ltd	SLC 017	7-Nov-24
18		Amazing Environmental Solution Int'l Limited	SLC 018	12-Nov-24
19	Aniset / Shiwinis Integrated Services with Shiwinis Integrated Services	SLC 019	30-Oct-24	
20	Kpor	Serock Energy Services Ltd	SLC 020	19-Dec-24
21		Chavyn Nigeria Ltd	SLC 021	3-Sep-24
22		Wiz China World Engineering Ltd	SLC 022	30-Sep-24
23	Bomu	Iris Eagle	SLC 023	13-Aug-24
24		Transcend Construction Nig. Ltd	SLC 024	1-Apr-24
25		Trutech Engineering Consultant Serv.	SLC 025	8-May-24
26		Abduganas Nig Ltd	SLC 026	2-Apr-24
27		Step Engineering	SLC 027	26-Aug-24
28		Sikodris Nig Ltd	SLC 028	15-Apr-24
29		Camyota Limited	SLC 029	4-Jun-24
30		Icren Services Limited	SLC 030	22-May-24
31		Brant Technologies Ltd	SLC 031	10-May-24
32		Gbereogoni Oil & Gas Ltd	SLC 032	2-Apr-24
33	Goi	Prime Logistics	SLC 033	15-May-24
34		TMCH	SLC 034	20-Aug-24

Table 6: Contractor Performance Summary

Project Performance Summary @		20-Nov-25				
Total Area for Flushing, Agitation and Nipa Removal (ha)	Area Completed (ha)	%_Area Completed	Grids Total	Grids Confirmed	%_Grid Confirmed	Grids SCAT-Ready
1747.6	1022.75	58.5	487	342	70.2	11

Hydrocarbon Waste Generated (20 October 2025)	
Oily Sludge (Tons)	Solid Waste (Tons)
1,965	2,395

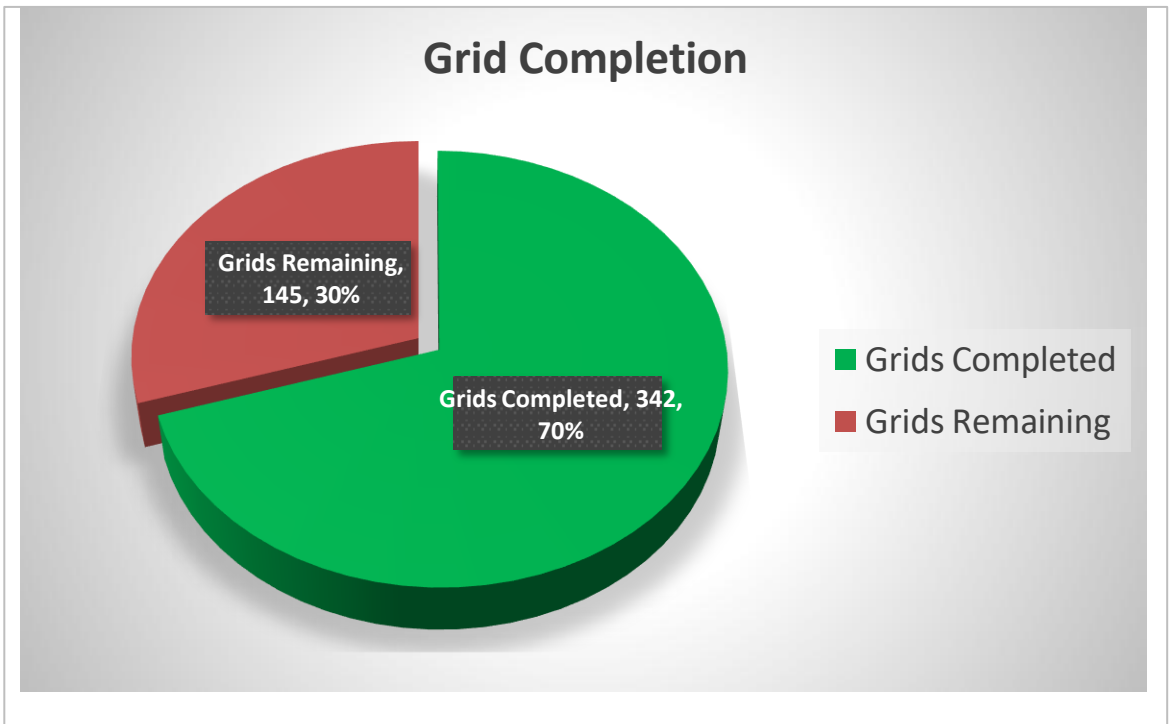
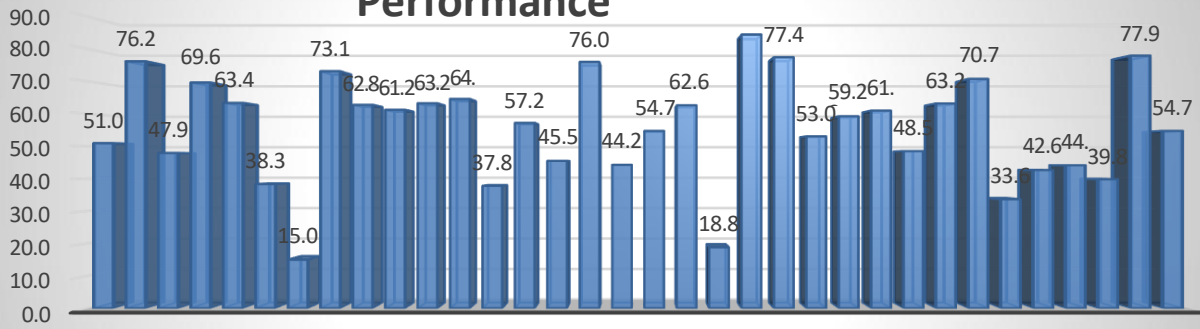

Fig. 5: Summary of work Progress

Contractor Performance



Contractor Lot

Table 7: Contractors Performance Status

S/N	Project Title	Lot.No	Contractor	%_Mobilization + Salaries	Total Work Scope_Area (ha)	Volume(cubic meter)_Arbisanal Refinery	Area Completed (ha)	Total N0_Grids	Grids_ Completed	%_Completed_Area (ha)	%_Completed_Area _75%_Weighted	%_Completed_Grids	%_Total Work Completion	
1	Shoreline Clean-up in B/Dere zone 1	SLC 001	Geoquest Int, Services Ltd	25%	13.33	16.5	96,800	8.2786101	6	5	50.17	37.63	83.33	50.96
2	Shoreline Clean-up in B/Dere zone 3	SLC 002	Welltime Limited	11.66	26.0	25,080	22.368534	8	6	86.03	64.52	75.00	76.18	
3	Shoreline Clean-up in B/Dere zone 4	SLC 003	Fortified City Technologies Nig Ltd	10.55	73.6	2,640	36.677988	29	12	49.83	37.38	41.38	47.93	
4	Shoreline Clean-up in B/Dere zone 5	SLC 004	Dinetuks Nigeria Limited with Lamor Coorporation	11.11	23.0	39,600	17.951715	8	7	78.05	58.54	87.50	69.64	
5	Shoreline Clean-up in B/Dere zone 6	SLC 005	Ekhiam Ventures Ltd	13.33	43.3	14,520	28.891282	13	10	66.72	50.04	76.92	63.37	
6	Shoreline Clean-up in B/Dere zone 7	SLC 006	Rivdel Engineering Consultancy Limited	10.55	33.7	22,440	12.480116	15	6	37.03	27.77	40.00	38.32	
7	Shoreline Clean-up in B/Dere zone 8	SLC 007	Navante Oil and Gas Company Limited	11.11	19.3	5,280	1.0059293	8	2	5.21	3.91	25.00	15.01	
8	Shoreline Clean-up in B/Dere zone 9	SLC 008	Yok Daniel Nigeria Limited	13.33	26.7	23,760	21.288243	10	8	79.73	59.80	80.00	73.12	
9	Shoreline Clean-up in K/Dere zone 1	SLC 009	Sures Global Resources Nig Ltd	10.00	23.0	0	16.181101	9	6	70.35	52.76	66.67	62.76	
10	Shoreline Clean-up in K/Dere zone 2	SLC 010	MUS Engineering Consults Limited	11.11	38.8	3,960	25.937048	28	16	66.85	50.14	57.14	61.24	
11	Shoreline Clean-up in K/Dere zone 3	SLC 011	Geo-Kooy Environmental Services	10.00	33.8	21,120	23.99221	14	9	70.98	53.24	64.29	63.23	
12	Shoreline Clean-up in K/Dere zone 4	SLC 012	ZGM Investment Group of Companies Ltd	9.44	29.4	10,560	21.613661	20	14	73.52	55.14	70.00	64.58	
13	Shoreline Clean-up in K/Dere zone 5	SLC 013	Cagewox Dot Net Limited	10.00	40.5	80,520	15	15	7	37.04	27.78	46.67	37.77	
14	Shoreline Clean-up in K/Dere zone 6	SLC 014	DLK Oil & Gas Environmental Services Ltd	10.55	61.3	3,960	38.132329	20	12	62.21	46.65	60.00	57.20	
15	Shoreline Clean-up in K/Dere zone 7	SLC 015	Bussdor & Company Limited	8.33	9.2	50,160	4.556345	7	5	49.53	37.14	71.43	45.47	
16	Shoreline Clean-up in K/Dere zone 8	SLC 016	Gatembic Int'l Ltd	9.44	50.7	36,960	44.986393	17	17	88.73	66.55	100.00	75.99	
17	Shoreline Clean-up in K/Dere zone 9	SLC 017	Carlton Concept Projects Ltd	10.00	35.1	0	16.026115	11	6	45.66	34.24	54.55	44.24	
18	Shoreline Clean-up in K/Dere zone 10	SLC 018	Amazing Environmental Solution Int'l Limited	8.89	51.9	0	31.71057	13	7	61.10	45.82	53.85	54.71	

Table 7.1: Contractors Performance Status

S/N	Project Title	Lot.No	Contractor	%_Mobilization + Salaries	Total Work Scope_Area (ha)	Volume(cubic meter)_Artisanal Refinery	Area Completed (ha)	Total N0_Grids	Grids_Completed	%_Completed_Area (ha)	%_Completed_Area_75%_Weighted	%_Completed_Grids	%_Total Work Completion
				25%							75%		100%
19	Shoreline Clean-up in K/Dere zone 11	SLC 019	Aniset Integrated Services with Shiwinis Integrated Services	10.00	37.0	0	25.95622	14	10	70.15	52.61	71.43	62.61
20	Shoreline Clean-up in Kpor zone 1	SLC 020	Serock Energy Services and Bessiyi Nigeria Ltd	8.33	14.3	18,700	2.005522	7	2	14.02	10.52	28.57	18.85
21	Shoreline Clean-up in Kpor zone 2	SLC 021	Chavyn Nigeria Limited	10.55	27.9	4,640	27.48	6	6	98.49	73.87	100.00	84.42
22	Shoreline Clean-up in Kpor zone 3	SLC 022	Wiz China World Engineering Ltd	9.44	20.6	20,900	18.67	6	6	90.63	67.97	100.00	77.41
23	Shoreline Clean-up in Bomu zone 1A	SLC 023	Iris Eagle Ltd	11.11	99.6	0	55.702154	21	19	55.93	41.94	90.48	53.05
24	Shoreline Clean-up in Bomu zone 1B	SLC 024	Transcend Construction Limited	11.66	79.9	9,900	50.673263	13	12	63.42	47.57	92.31	59.23
25	Shoreline Clean-up in Bomu zone 2A	SLC 025	Trutech Engineering Consultant Services Ltd	13.33	103.5	0	65.765018	28	17	63.54	47.66	60.71	60.98
26	Shoreline Clean-up in Bomu zone 2B	SLC 026	Abduganas Limited	12.77	62.2	3,850	29.636051	10	8	47.65	35.73	80.00	48.50
27	Shoreline Clean-up in Bomu zone 3A	SLC 027	Step Engineering Services Ltd in partnership with Oakridge Environmental Engineering Inc	12.22	48.7	35,200	33.08384	11	10	67.93	50.95	90.91	63.17
28	Shoreline Clean-up in Bomu zone 3B	SLC 028	Sikodris Nigeria Limited in Partnership with Ken Vic Moore Biz Ventures Nig Limited	13.33	183.8	82,280	140.72092	30	28	76.56	57.42	93.33	70.75
29	Shoreline Clean-up in Bomu zone 4A	SLC 029	Camyota Limited in partnership with Ksplant Consult Limited	11.11	78.8	9,900	23.671481	15	9	30.04	22.53	60.00	33.63
30	Shoreline Clean-up in Bomu zone 4B	SLC 030	Icren Services Limited	12.22	94.8	9,900	38.461402	23	14	40.57	30.43	60.87	42.64
31	Shoreline Clean-up in Bomu zone 5A	SLC 031	Brant Technologies Limited	12.22	134.2	33,000	57.069446	23	21	42.53	31.89	91.30	44.11
32	Shoreline Clean-up in Bomu zone 5B	SLC 032	Gbereogoni Oil and Gas Limited	12.77	69.3	0	24.965632	13	13	36.03	27.02	100.00	39.79
33	Shoreline Clean-up in Goi zone 1	SLC 033	Prime Logistic Integrated Network Ltd	11.66	28.3	36,300	25	7	7	88.34	66.25	100.00	77.91
34	Shoreline Clean-up in Goi zone 2	SLC 034	TMCH Group Limited	11.11	28.9	11,000	16.809132	9	5	58.16	43.62	55.56	54.73
Total				11	1747.6		1022.75	487	342	58.5	43.9	70.23	54.96

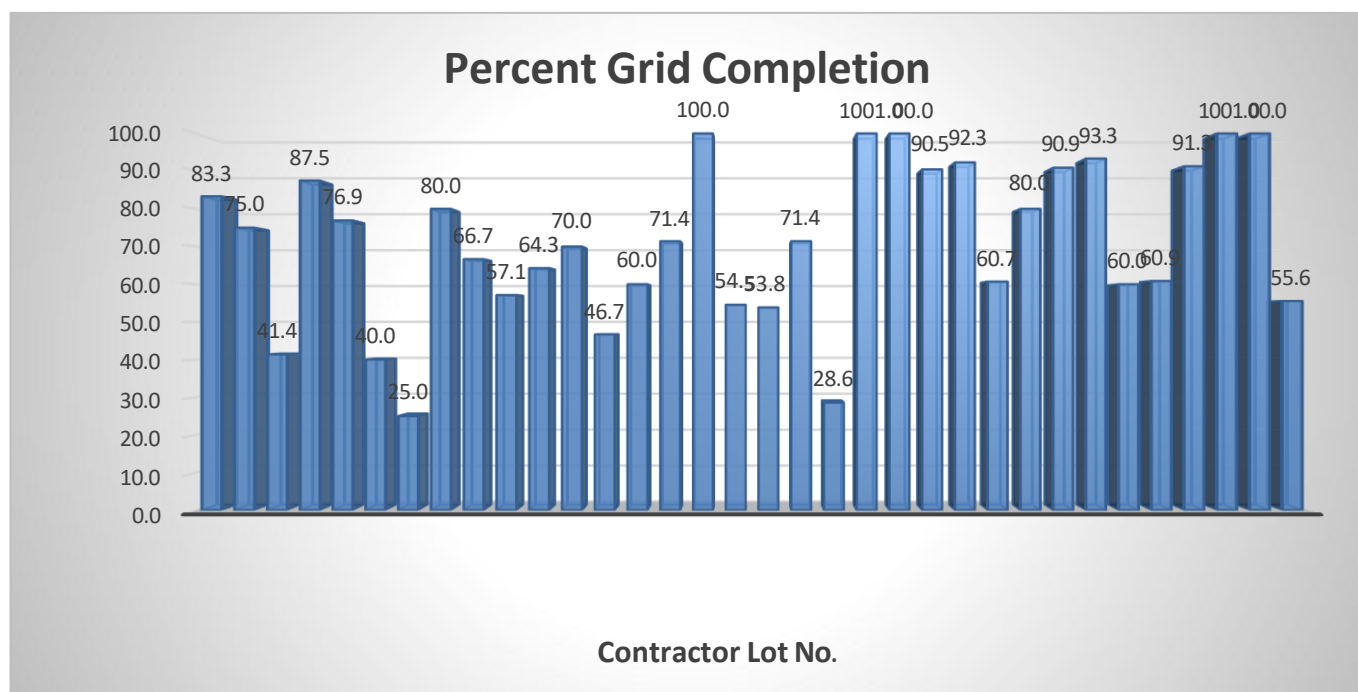

Fig.7: Percentage grid completion by contractors

1.2.2: Accomplishments and Plans

- SCAT-Verification activities continued within the past weeks
- Chemistry Verification Sampling Continues
- Document review of the Remediation Action Plan for Artisanal Refinery areas are on-going.

- NOSDRA Compliance Monitoring of contractors is on going
- Continuous contractor supervision and monitoring
- Plans for NOSDRA Close-out sampling underway

Shoreline Cleanup Activities in Pictures

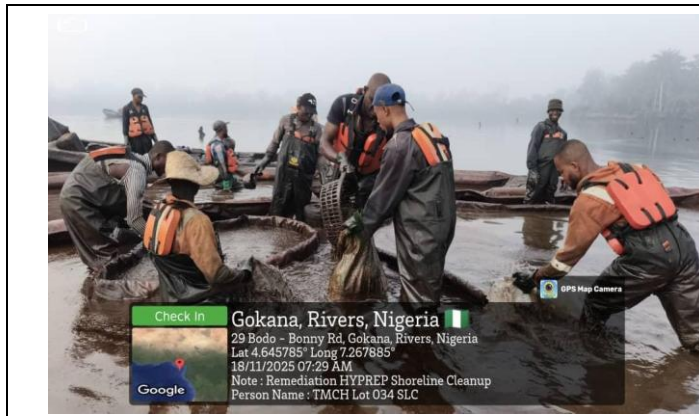

Plate 1: Oil Recovery, Goi

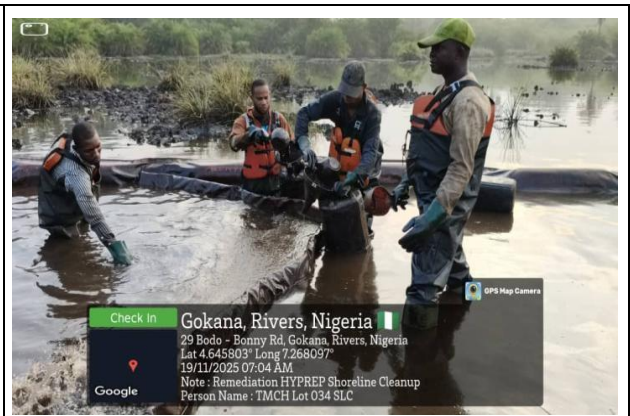

Plate 2: Oil Recovery, Goi



Plate 3: Booming and Recovery, Goi



Plate 4: Sediment Flushing, Goi

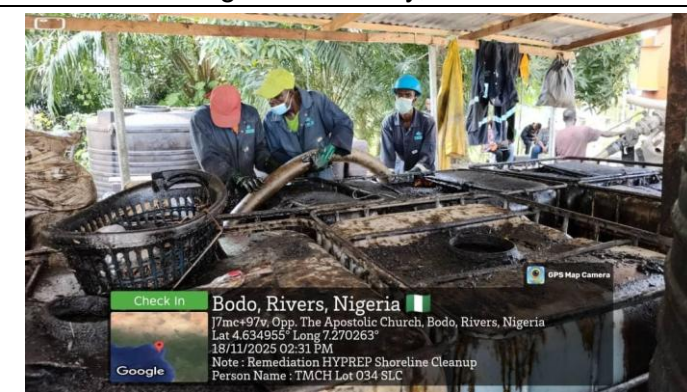

Plate 5: Waste Evacuation, Goi

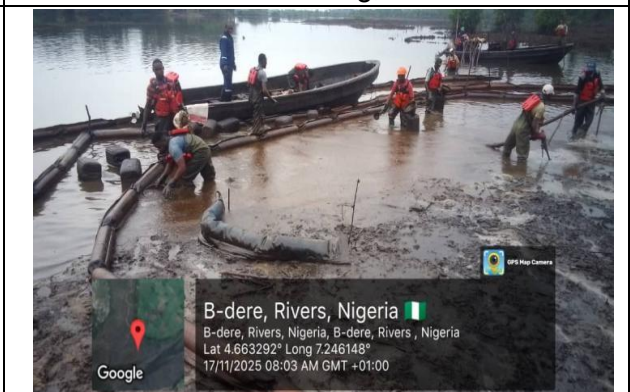

Plate 6: Sediment Flushing, K-Dere



Plate 7: Sediment Flushing, B-Dere



Plate 8: Raking/Agitation, B-Dere

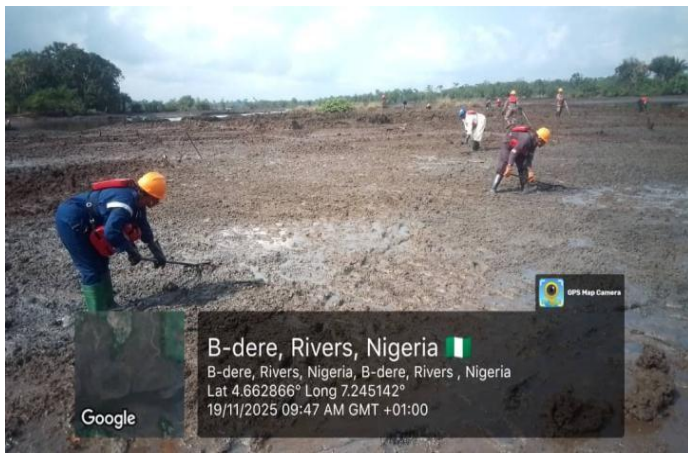

Plate 9: Sediment Flushing, K-Dere

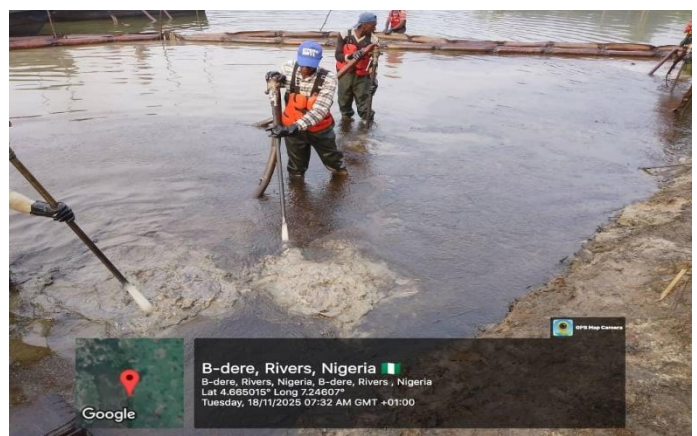

Plate 10: Sediment Flushing, K-Dere



Plate 11: Nipa Palm Removal, Bomu



Plate 12: Sediment Flushing, Bomu

1.3 Mangrove Restoration

A total of 117 out of 123 grids have been completed, with 111 confirmed during the reporting week. Additionally, 532.02 out of 560 hectares have been fully restored. As of 29th November 2025, the total number of mangrove seedlings planted in the project is 1,532,753. The project remained at 95% grid and hectares completion rate, respectively. The average seedling condition in confirmed grids, on a scale of 1 to 5, is approximately 4. The average height and leaf count of seedlings on confirmed grids are 61.8 cm and 13.6, respectively. One hundred and four (104) grids have been established for long-term monitoring. Eighty-nine (89) grids on the project have been monitored for six months, fifty-seven (57) grids for nine months, and seventeen (17) grids for twelve months. Eight contractors have completed planting on all grids. Six out of the eight contractors have confirmed all the grids on their lot. Six contractor lots have been closed out and are awaiting regulatory certification. Community protests against their leadership have stalled contractors' work in Bomu, as contractors are unable to reach the site, and community youths are picketing community workers. Baseline biodiversity assessment continued during the week.

1.3.1 Summary of Mangrove Planting at Bomu Shoreline

117 out of 123 grids have been reported to be completed. A completed mangrove grid is one in which all Nipa Palms have been removed, the algal mat has been broken, trash has been removed, and all areas within the grid boundary have been planted with mangrove seedlings. HYPREP staff, federal and state regulators, civil society organizations, and representatives of the community will verify and confirm the completion of the grid 30 days after planting. If the completed grid meets all requirements, all stakeholders confirm its approval. A summary of the planting activities is presented below.

Table 10. Summary Planting Status

		FEDERAL MINISTRY OF ENVIRONMENT HYDROCARBON POLLUTION REMEDIATION PROJECT MANGROVE RESTORATION PROJECT BOMU PLANTING SUMMARY			
LOT	CONTRACTORS NAME	RED MANGROVE	BLACK MANGROVE	WHITE MANGROVE	TOTAL PLANTS
LOT 001	PANDA GIANT DEVELOPERS LTD	99408	18890	23429	141727
LOT 002	2C'S Project Limited	164145	8602	6233	178980
LOT 003	Fabseg Resources Nigeria Limited	173122	36858	28377	238357
LOT 004	Basic Nigeria Technology Limited	118790	3439	3244	125473
LOT 005	A&T HDPE Liner Containment Ltd	91204	16420	12924	119926
LOT 006	Goldstream Investment Limited	185463	5540	17481	208484
LOT 007	Nielson Nigeria Limited	97333	12998	13945	124337
LOT 008	Tedcorp Limited	176392	21370	19218	217070
LOT 009	Abduganas Limited	149706	14720	13912	178399
TOTALS		1255563	138837	138763	1532753

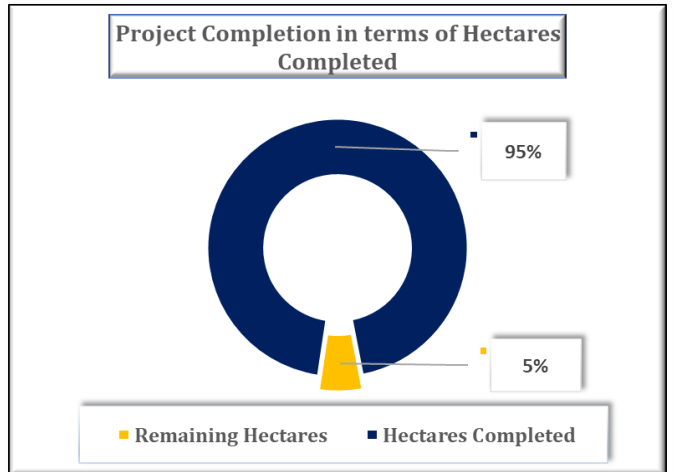
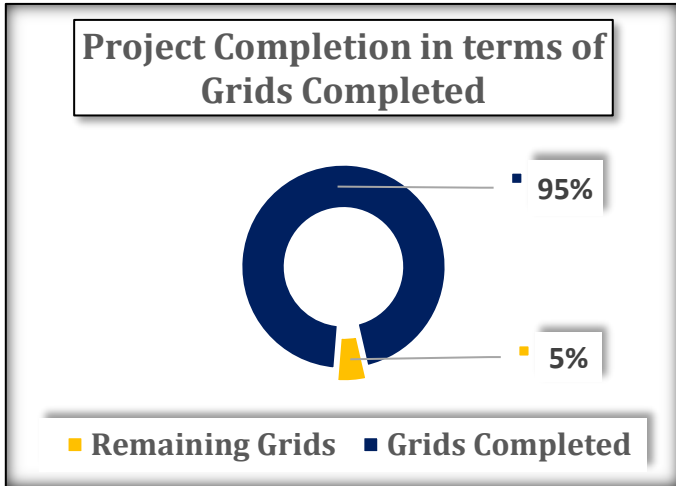

Fig.15a
 Figures 8a and 8b: Project completion summary

Fig.15b

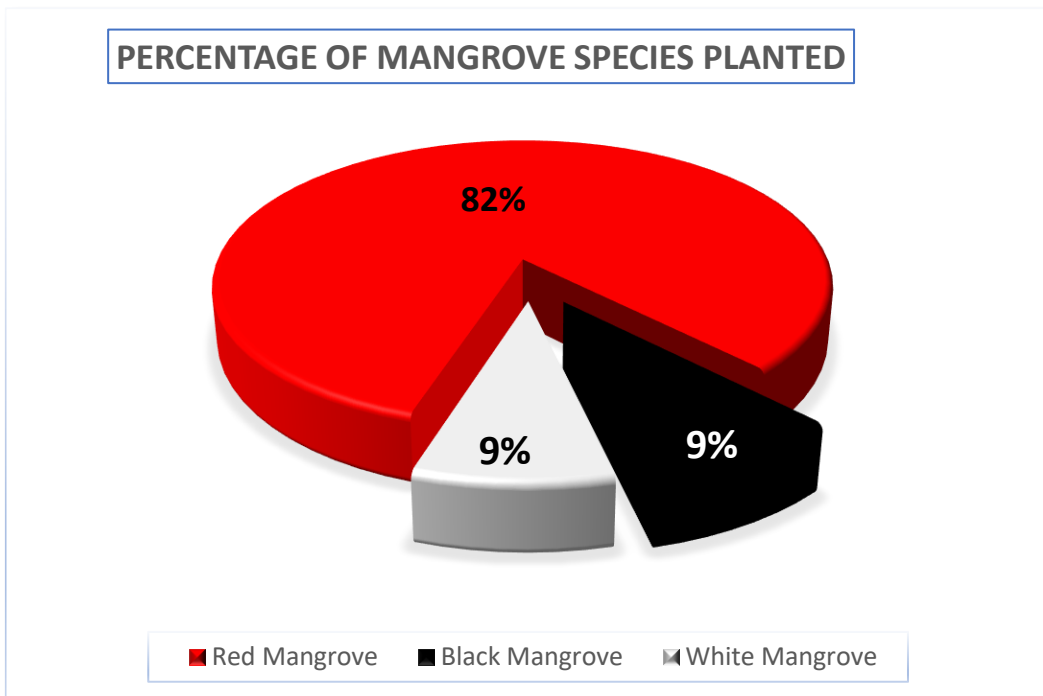

Fig 16: Percentage Summary of Mangrove Species Planted

1.3.2. Long-Term Mangrove Monitoring

Monitoring plots have been set up on 104 grids for long-term monitoring. Long-term monitoring is done periodically at 3, 6, 9, 12, 18, and 24 months. Three to five plots are set up at 3 months on confirmed grids, depending on the number of seedlings. A follow-up monitoring is repeated on the same plots and tagged plants in subsequent months. Plots are systematically chosen in each grid, and each plot is 7 x 7 m; a centre plant is marked on each plot, and the centre plant coordinates are taken. Random plants are also tagged from the centre plant's North, South, East, and Western points. Each of the five tagged plants is assigned a unique ID, and data such as height, leaf count, girth, leaf condition, primary branching, overall plant condition, and the type of sediment (soil) on the plot are collected. Each plant will be monitored periodically, with quarterly checks for the first year and biannual checks for the second year. Seventeen grids for a six-month monitoring period have been completed, while eight grids have been monitored for nine months.

Table 11: Summary of Long-Term Monitored Grids

SUMMARY OF LONG-TERM MONITORED GRIDS							Sunday, November 30, 2025
Grids	3months	6months	9months	12months	18months	24months	
104	104	89	57	17	0	0	

Table 12: Confirmed Grid Summary Data

 HYDROCARBON POLLUTION REMEDIATION PROJECT (HYPREP) MANGROVE RESTORATION PROJECT ONE MONTH MONITORING AND GRID CONFIRMATION SUMMARY DATA				
Grids Visited for Confirmation	Confirmed_Grid	Avg Height (cm) of Plants on all Confirmed Grid	Avg Leave Count of Plants on Confirmed Grid	Seedling_Condition (Scale 1-5) 5 = Best
111	111	61.8	13.58	3.96

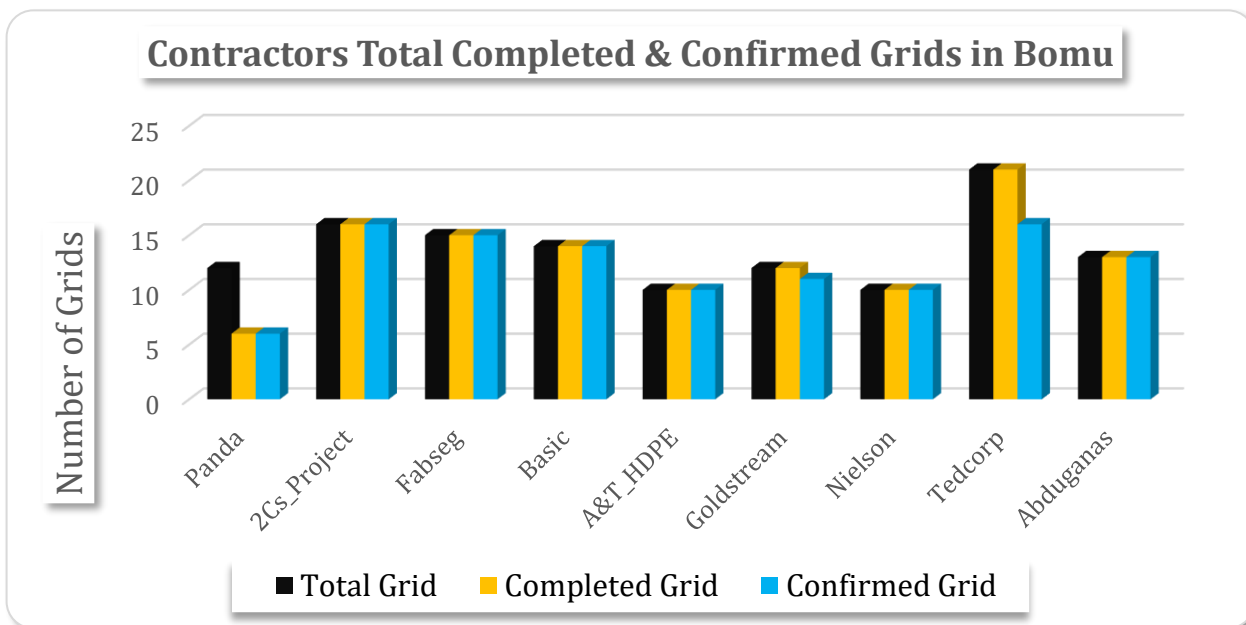

Site Photos



Baseline biodiversity assessment continued in the reporting week for communities where the HYPREP mangrove restoration project phase 2 will commence.



Mangrove monitoring during the reporting week

1.4. QUALITY ASSURANCE/QUALITY CONTROL (QAQC) ON PHASE 2 SITE REMEDIATION, AND SHORELINE WORKS.

1.4.1. Midterm Sampling at SMR Lots in Phase 2 Remediation

During the month of November, midterm sampling activities were conducted at the following remediation sites:

- LoT SMR 024 – Bera Community, Gokana LGA
- LoT SMR 030 – Kpor Community, Gokana LGA

Acceptance Criteria: Treated soils were considered 'clean' and approved for storage if Total Petroleum Hydrocarbon (TPH) levels were ≤ 1000 mg/kg, meeting the Risk-Based Screening Level (RBSL). Soils with TPH above this limit were re-treated.

Breakdown of Sampling Activities – November 2025

1. LoT SMR 024 – 33 soil samples
2. LoT SMR 030 – 91 soil samples

Total for November 2025

Soil samples: 124

Authority to Backfill – Phase 2 SMR Lots

In November 2025, QA/QC did not issue Authority to Backfill for any LoT SMRs.

PROVISION OF POTABLE WATER

NOVEMBER 2025 REPORT

2.0 Provision of Potable Water

The Potable Water Unit of the Hydrocarbon Pollution Remediation Project (HYPREP) is tasked with implementing one of the Project's core mandates: the provision of potable water that complies with international quality standards for communities in Ogoniland. Ongoing sustainability initiatives and community sensitization programmes are aimed at facilitating the establishment of Water Consumer Associations (WCAs), which will be responsible for the routine operation and management of the water supply facilities.

Batches I and II of the water projects involve the rehabilitation and construction of water supply schemes across the four Ogoni Local Government Areas—Eleme, Tai, Khana, and Gokana.

The projects cover several communities, including Bori/Kpean; Barako/B-Dere; Terabor; Korokoro/Nonwa; Alesa; Agbonchia; Alode; Aleto; Ebubu/Nsisioken/Ogale; Buan/Bane; Bodo; Bomu/Deyor/Deken; Barayira; Uegwere/Kaa/Beagu; Gwara/Eeken/Gurre; Okwale/Lueku; Taabaa; Kporgor; Koroma; Onne; and Eteo, among others.

LOT 1: ALESA, ELEME LGA

Operations and maintenance of the newly rehabilitated Alesa Headworks and booster stations.

LOT 2: EBUBU/NSISSIOKEN-OGALE, ELEME LGA.

Operation and maintenance activities are ongoing at the Ebubu Water Station, ensuring the provision of daily potable water supply to the Ebubu, Ejama, Agbeta, and Obolo communities. Approval of the variation request for the completion of the Ogale Water Station is still pending.

LOT 3: TERABOR/BIARA, GOKANA LGA

Terabor station has commenced operation and maintenance, currently supplying water to Mogho, Iewe, Kpor, Gbe, Bera, Gioko and Nweol communities. Biara booster station will be completed on approval of the variation.

LOT 4: BARAKO/B-DERE GOKANA LGA

The Korokoro Water Station is fully operational and currently supplying potable water to the Korokoro and Ueken communities. Meanwhile, approval of the contractor's variation request for the Nonwa Water Station remains pending, thereby delaying its completion.

LOT 5: KOROKORO/NONWA TAI LGA

The Korokoro Water Station is fully operational and currently delivering potable water to the Korokoro and Ueken communities. However, approval of the contractor’s variation request for the Nonwa Water Station remains pending, which is required to facilitate its completion.

LOT 6: BORI/KPEAN/ZAAKPON, KHANA LGA

The Kpean Water Station is fully operational and currently supplying potable water to the Kpean and Teenama communities. Approval of the variation request is being awaited to facilitate the completion of the Bori headworks and the Zaakpon Booster Station.

LOT 7: BUAN/BANE, KHANA LGA.

Activities under Lot 7 include the construction of two headworks, one each at the Buan and Bane communities. At the Bane station, general landscaping, painting, and the construction of both elevated and ground storage tanks have been completed. The Bane water scheme has subsequently been commissioned.



Bane Station getting set for commissioning

LOT 8: UEGWERE/CAA, KHANA LGA.

Operations and Maintenance ongoing at Uegwere with daily supply of water to the community.



LOT 9: TAABAA/NYORKURU, KHANA LGA.

Operations and Maintenance ongoing at Taabaa with daily supply of water to the community.



Lift pumps at Uegwere Station

LOT 10: LUUSUE SOGHO/KAANI, KHANA LGA

Activities at Lot 10 cover the construction of 2 headworks, 1 each at Luusue Sogho and Kaani respectively. The Kaani water scheme has made appreciable progress with the Installation of ground tank, elevated tank, pressure filter, Internal reticulation.



Ground tank at Bodo Station

LOT 11: BODO, GOKANA LGA

Operations and Maintenance ongoing at Bodo with daily supply of water to the community.



Ground tank at Bodo Station

LOT 12: KPITE/HORO, TAI LGA.

Activities at Lot 12 include construction of 1 headwork at Kpите and 1 booster station at Botem. Contractor was out of site all through the month reported.



Ground tank construction at Botem, Tai LGA.

LOT 13: BOROBARA/KPORGOR, TAI LGA.

Operational maintenance is ongoing at Kporghor station while at Borobara, construction of staff quarter, generator house, filter house, tanks and valve installation ongoing.



Elevated tank construction at Borobara

LOT 14: ETEO/ONNE, ELEME LGA.

The Eteo station has been commissioned and on operational maintenance. Construction of ground and elevated tanks foundation at Onne, generator mobilised to Onne.



LOT 15: BARAYIRA, TAI LGA.

At Barayira, construction of perimeter fence, Staff quarter, generator house, gate house, installation of ground tank is currently ongoing.



Ground tank construction at Barayira

LOT 16: OKWALE/LUEKU, KHANA LGA

Activities at Lot 16 cover the construction of 2 headworks, 1 each at Lueku and Okwale communities. General landscaping ongoing at Okwale.



Laying of kerbs and general on-going, Okwale

LOT 17: BOMU/DEEYOR/DEKEN, GOKANA LGA.

Operational maintenance is ongoing at Bomu station. Construction of perimeter fence, Staff quarters, treatment building, generator house, pressure filter house and gate house at Deeyor.



LOT 18: GWARA/EEKEN, KHANA LGA.

Activities at Lot 18 covers the construction of 1 headwork at Gwara community and 2 booster stations, 1 each at Eeken and Gurre communities respectively. The Gwara station has been completed and commissioned.



Painting and general landscaping, Gwara

LOT 19: KOROMA/BUNU, TAI LGA

Construction of treatment building, filter house, staff quarters, generator house, ground tank and elevated tanks and office setting at Koroma, while the Bunu station is on operational maintenance.



Treatment building at Koroma

LOT 20: BEERI/KPONG, KHANA LGA.

Activities at Lot 20 cover construction of 1 headwork at Beeri and 1 booster station at Kpong. The Beeri station has been commissioned and currently at the operational and maintenance phase.



Operational maintenance at Beeri station

LOT 21: K-DERE, GOKANA LGA.

Activities at Lot 21 cover construction of 1 headwork at K-Dere community. Payment of homage has been done at the host community. Reticulation work is ongoing within the community while construction of perimeter fencing, ground tank and elevated tank is currently ongoing.



Solar installation at K-Dere site

LOT 22: WINDMILL POWERED WATER SCHEME

Activities for the windmill powered water projects include the construction of 1 windmill powered water scheme each at Luekue Bagha, Bere, Yaataa, Kalaoko, Kpaa and Wiisueko communities in Khana LGA. Wind turbine has been installed at Kpaa.



Windmill construction at Kpaa

BATCH 3 WATER PROJECT

Land survey and crop valuation exercise was carried out at some of the communities for the new water project.



Land survey exercise for one of the new water projects at Betem communities

OPERATIONAL SUSTAINABILITY PROGRAM FOR BATCHES 1 AND 2 WATER SCHEME

Sensitization programs have been carried out at Beeri, Kpean, Taabaa, Terabor, Korokoro, Bodo, Bomu, Barako, Kporgor, Uegwere, Bunu. Technical staff training has been carried out for the community workers at Terabor station.



ALTERNATIVE LIVELIHOODS

NOVEMBER 2025 REPORT

3.0 Alternative Livelihoods

The Livelihood Unit's November 2025 report captures key activities and progress achieved during the month. The major highlight was the distribution of educational support items to selected primary schools in Khana Local Government Area

Distribution of educational support items to selected primary schools in Khana Local Government Area

The Livelihood Unit's November 2025 Report presents an overview of major activities and progress recorded within the month. A key highlight was the successful distribution of educational support materials to selected primary schools in Khana Local Government Area.

DISTRIBUTION OF EDUCATIONAL SUPPORT MATERIALS TO SELECTED PRIMARY SCHOOLS IN KHANA LGA

Following the symbolic flag-off of the distribution exercise by the Honourable Minister during the commissioning of the Bane and Gwara Water Project, the Livelihood Unit continued with the systematic distribution of educational support materials to selected primary schools across Khana Local Government Area. The activity forms part of ongoing efforts to boost access to quality basic education and support early learning in the affected communities. Below are pictures from the distribution in Bane, Nyokuru, Buan and Gwara communities. Selection of pupils was done using the lucky dip method to ensure fairness.





























3.1 Livelihood Unit 2025 Work Streams

WORKSTREAM 01 – OGONI SOCIOECONOMIC SURVEY



S/N	ACTIVITIES AND TASKS	STATUS	REMARKS
1	Prepare ToRs for Socioeconomic Survey Consultants		Done
2	Organize a strategic session to design the socioeconomic survey tool		Done
3	Review session for designed tool		Done
4	Kick off meeting with survey consultant		Done
5	Review of inception report from consultant		Done
6	Supervision of training for 20 field officers		Done
7	Sensitization within the LGAs		Done
8	Field work/ data gathering/ stakeholders' engagement		Done
9	Desktop review and secondary data acquisition		Done
10	Review of second progress report		Done
11	Data processing/ classification and interpretation		Done
12	Review of draft final report		Done
13	Adoption of Socio-economic survey report		Yet to commence

WORKSTREAM 02 – ENVIRONMENTAL CLUBS











S/No.	ACTIVITIES AND TASKS	STATUS	REMARKS
1	Establish Environmental clubs in other schools		In progress
2	Provide educational support items to five primary schools per Local Government Area		In progress
3	Update environmental club handbook		Done
4	Supply of procurable items for the environmental clubs to the PCO		Done
5	Work with environmental clubs to carry out their pet projects.		Done

6	Celebrate second edition of the International Zero Waste Day with our environmental clubs		Done
7	Celebrate second edition of the Green Frontiers Quiz Competition/Award winning ceremony.		Yet to commence
8	Distribution of support items to environmental clubs across the Four (4) LGAs		Done
9	Field trips to HYPREP project sites		Yet to commence





WORKSTREAM 03 - UPDATING OF THE LIVELIHOODS UNIT WORKPLAN AND DEVELOPMENT OF KPI'S

S/No.	ACTIVITIES AND TASKS	STATUS	REMARKS
1.	Update Livelihood Workplan for 2025		Done
2.	Develop KPI's for the budget lines and the updated work plan		Done
3.	Deduce quarterly milestones from workplan		In progress















WORKSTREAM 04 – SUPPORTING NANO BUSINESSES, SMEs AND COOPERATIVES IN OGONILAND

S/No.	ACTIVITIES AND TASKS	STATUS	REMARKS
1	Selection of two hundred (200) existing nano businesses to support		In progress
2	Selection of two hundred (200) existing small businesses to support		In progress
3	Selection of Forty (40) existing cooperatives to support per LGA		In progress
4	Supervise the business training sessions to ensure adherence to set standards		Yet to commence
5	Assist with opening and submission of account numbers for business support		Yet to commence
6	Assist with opening and submission of account numbers for business support		Yet to commence
7	Business exhibition/ support ceremony for trained business owners		Yet to commence
8	Post intervention supervision		Yet to commence
9	Business linkages		Yet to commence
10	Business linkages		Yet to commence

WORKSTREAM 05 – EDUCATIONAL SUPPORT FOR Ogoni STUDENTS

S/No.	ACTIVITIES AND TASKS	STATUS	REMARKS
1	Open the portal for application from Ogoni students in their final year		Done
2	Select and notify successful beneficiaries from each LGA		Yet to commence
3	Verification exercise for selected educational support beneficiaries		Yet to commence
4	Provide support to successful 2025 beneficiaries		Yet to commence

WORKSTREAM 06 – TRAININGS

S/No.	ACTIVITIES AND TASKS	STATUS	REMARKS
1	Monitoring trainee continuity percentage		In progress
2	Distribution of startup kit items to trainees from different skill areas		In progress
3	Compilation of success stories from 2024 HYPREP livelihood trainees		In progress
4	First interface session with Mechatronics trainees to firm up training plans		Done
5	A day life skill workshop for people living with disabilities		Done
6	Career coaching for secondary school students		Done
7	Notification of successful seafarers' trainees		Done
8	Notification of successful creative arts' trainees		Done
9	Notification of successful cabin crew trainees		Done
10	Handover Seafarers' trainee to the training consultant		Done
11	Supervise the Seafarers training session to ensure adherence to set standards		In progress
12	Orientation of successful creative arts trainees		Done
13	Handover creative art's trainee to the training consultant		Done
14	Supervise the Creative arts training sessions to ensure adherence to set standards		In progress

15	Handover mechatronics' trainee to the consultant	<input type="text"/>	Yet to commence
16	Handover aviation's trainees to the training consultant	<input type="text"/>	Yet to commence
17	Handover 2025 trainees to respective training consultants	<input type="text"/>	Yet to commence
18	Supervising 2025 trainings	<input type="text"/>	Yet to commence
19	Compilation of success stories from 2025 HYPREP livelihood trainees	<input type="text"/>	Yet to commence

Legend

In Progress Completed Delayed Yet to commence

PUBLIC HEALTH

NOVEMBER 2025 REPORT

4.0 Public Health

This report covers all activities carried out by the Public Health Unit in the month of November 2025. These activities are carried out in the different locations of Ogoni land.

4.1 Cottage Hospital Buan Khana LGA

The Percentage of Work Done as of the date of reporting is 98.5% (including preliminaries and external works) for November 2025 (based on the IPC achieved).

4.1.1 Status of Activities

Below are the activities status carried out at the Buan Cottage Hospital.

S/N	ACTIVITIES	PROGRESS STATUS	% COMPLETION
1	Generator House	Complete	100
2	Security House	Complete	100
3	Landscaping and Interlocking Works	Complete	100
4	Internal and External doors fabrication and fixing	Complete	100
5	Fence Coping and plastering	Complete	100
6	Window Net all On Site and Installation	Ongoing	10
7	Electrical fittings	Ongoing	90
8	Sanitary wear	Complete	100
9	<ul style="list-style-type: none">Installation of Water Tank Stand	Complete	100
10	<ul style="list-style-type: none">Fence Column Rendering and Other Minor Works	Complete	100
11	Fabrication and Installation of Entrance Gates, Fence Bulglary and Barb Wires	Complete	100
12	Generator Installation	Complete	100
13	Borehole Drilling	Complete	100
14	<ul style="list-style-type: none">Internal and External Wall painting	Complete	100
15	<ul style="list-style-type: none">Installation of Roof Drain Water Collector	Complete	100
16	<ul style="list-style-type: none">Fixing of Cabinet Drawers, Chairs, beds, Stretchers, etc	Pending	
17	Test Running	Ongoing	90
18	Demobilize From Site	Pending	

KEY ACTIVITIES PICTURES



Painting Of Main Building External Walls/Scaffolding



Ogoni Human Biomonitoring Study Team

4.3 Ogoni Specialist Hospital

Below are the activities status carried out at the Specialist Hospital

The project is at **78.00% and 71.40%** completed on the construction work and medical equipment respectively (based on IPC achieved) November 2025.

S/N	ACTIVITIES	PROGRESS STATUS	% COMPLETION
1	Design	Completed	100
2	Mobilization/Site clearing	Completed	100
3	Fencing	Completed	75
4	Site Set up	Completed	100
5	Industrial Bore Hole Drilling	Completed	100
6	Substructure	Completed	100
7	Main Building Foundation	Completed	100
8	Ground Floor to 1 st Slab	Completed	100
9	1 st Floor Slab to 2 nd Floor Slab	Completed	100
10	2 nd Floor Slab to Roof Beam	Completed	100
11	Top Floor works	Completed	100
12	Lift Engine Room and Water Tank Slabs Works	Completed	100
13	Main Building Roofing <ul style="list-style-type: none"> • Fabrication of Roof Trusses • Roofing 	Ongoing	100
14	Annex Building Roofing <ul style="list-style-type: none"> • Fabrication of Roof Trusses • Roofing 	Completed	100
15	Medical GAS <ul style="list-style-type: none"> • Copper pipping and wedding 	Ongoing	70
16	HVAC FIX ON THE GF	Ongoing	70
17	HVAC FIX ON THE FIRST FLOOR	Ongoing	70
18	ELV Cable Tray Fix	Ongoing	40
19	Installation of Lift	Ongoing	90
20	Installation of Staircase and Ramp	Ongoing	40
21	Floor Screeding on the ground floor to second floor	Ongoing	100
22	Procurement of Generator	Complete	100

ON GOING TASK (NOVEMBER 2025)

S/N	ACTIVITIES	PROGRESS STATUS	% COMPLETION
1	Scaffolding	Ongoing	70
2	Plastering of GF and First Floor (Internal)	Complete	100
3	Electrical Boxes and DB Setting	Ongoing	95
4	Extension of Electrical Power Socket Pipes GF	Ongoing	92
5	Medical Gas Pipe Fix On GF	Complete	100
6	HVAC Fix on the First Floor	Complete	100
7	HVAC Fix on GF	Ongoing	80
8	Roofing Main Building	Complete	100
9	ELV tray Fix on the GF	Ongoing	50
10	Installation of Lift	Ongoing	90
11	Electrical Piping on the 1st Floor	Complete	100
12	Electrical Piping On the 2nd Floor	Ongoing	90
13	Plastering And skimming on the 2ND Floor (Internal)	Complete	100
14	Installation of Staircase 1, 2 And RAMP	Complete	100
15	Plumbing Pipe Fix on the 1ST Floor	Complete	100
16	Plumbing Pipe Fix on the 2ND Floor	Complete	100
17	Medical Gas Pipe Fix on GF Floor	Ongoing	100
18	Medical Gas Pipe Fix on 2ND Floor	Ongoing	100
19	Floor Screeding on The Ground and First Floor	Ongoing	100
20	Medical Gas pipe Fix on 1st Floor	Complete	100
21	External plastering And Skimming	Complete	100

KEY ACTIVITIES PICTURES



Roofing Annex Building and Scaffolding on Main Building



Air Handling Units (AHU)

CENTRE OF EXCELLENCE FOR ENVIRONMENTAL RESTORATION UNIT (CEER)

NOVEMBER 2025 REPORT



5.0 Centre of Excellence for Environmental Restoration Unit (CEER)

The Centre of Excellence for Environmental Restoration is one of the recommendations contained in the UNEP's environmental assessment report. In implementing the report, HYPREP commence the construction of a centre of Excellence in Environmental Restoration in June 2023 with an expected completed duration of 24 months.

The centre will amongst other, carry out the following functions:

1. To institutionalize HYPREP activities
2. Provide leadership and direction in research and training direction in environmental and livelihood restoration.
3. Support capacity building for personnel, students and public
4. Engage in innovative research for development
5. Promote best practices in remediation and restoration by leveraging on HYPREP experiences.
6. Create framework for collaborations, partnerships and knowledge provision to increase return on investment (ROI).

This report is to present the status of activities of the Unit for the month of November 2025.

5.1 Planned Activities and Status of Implementation

5.1.1 Planned Activities

In the year under review, the following activities were planned.

1. To attain 91% of the construction of CEER
2. To commence and conclude the development of operationalization framework for CEER
3. To provide hands-on training for forty fresh graduates
4. Colloquium for the establishment of CEER
5. Inter-ministerial assessment of construction works
6. Constitution of a technical committee to develop programme curriculum for CEER (committee to sit twice a month for six months).
7. Constitute a technical committee for the operationalization of CEER.

5.1.2 Achievement

The construction of CEER is advancing with many critical infrastructures tending towards completion. The total completion rate is 91%.

In the month under review, **478** Ogoni community workers were engaged on site working and earning their livelihood.



Fig. 1 Administrative building



Fig.2: Auditorium



Fig.3: Library



Fig.4: Classroom Block



Fig.5: Faculty of Research and Development



Fig. 6: Faculty of Environmental Research



Fig .7: Student Residential Area



Fig.8: Club House



Fig. 9: Canteen



Fig. 10: Clinic



Fig. 11: Shopping Complex



Fig.12: Generator House



Fig. 13: Recreational Areas



Fig. 14: Basketball Court



Fig. 15: ICSMC



Fig. 16: Security House

Table 1: Percentage Completion for each Work Front

Performance for November, 2025				
S/N	Activities	Target	Actual Performance	Remarks
	Faculty of Vocational Skill Acquisition			
1.00	Substructure	100	100	Completed
2.00	Superstructure	100	100	Completed
3.00	Roof Carcass	100	100	Completed
4.00	Plastering	100	100	Completed
5.00	Ceiling grille Work	100	100	Completed
6.00	Electrical conduit	100	100	Completed
7.00	Mechanical conduit	100	100	Completed
8.00	Roof work	100	100	Completed
9.00	Window Installation	100	100	Completed
10.00	Wall screeding	100	100	Completed
11.00	Floor tiles	100	100	Completed
12.00	Cable tray Installation	100	100	Completed
13.00	Painting	75	63	Ongoing
14.00	Door installation	100	100	Completed
15.00	Suspended ceiling	100	100	Completed
16.00	Burglary Proof Installation	100	100	Completed
17.00	Electrical Works	70	55	Ongoing
18.00	Telecommunication cable	75	60	Ongoing
19.00	AC Outdoor/Split Indoor Unit	85	70	Ongoing
		1805	1748	
	Library			
1.00	Substructure	100	100	Completed
2.00	Superstructure (Block works)	100	100	Completed
3.00	Steel Roof work	100	100	Completed
4.00	Electrical conduit	100	100	Completed
5.00	Mechanical conduit	100	100	Completed
6.00	Window Frame	100	100	Completed
7.00	Roof beam	100	100	Completed
8.00	Ceiling grille	100	100	Completed

9.00	Plastering	100	100	Completed
10.00	Window Glass	100	100	Completed
11.00	Roof Covering	100	100	Completed
12.00	Floor Tiling work	100	100	Completed
13.00	Wall Tiling work	100	100	Completed
14.00	Cable tray Installation	100	100	Completed
15.00	Suspended ceiling	100	100	Completed
16.00	Door installation	100	100	Completed
17.00	Painting	100	100	Completed
18.00	Wall Screed	100	100	Completed
19.00	Electrical works	80	80	Ongoing
20.00	Burglary Proof Installation	100	100	Completed
21.00	Telecommunication cable	80	80	Ongoing
22.00	AC Outdoor/ Split Indoor unit	80	80	Ongoing
		2050	2050	
Faculty of Environmental Research and Development				
1.00	Substructure	100	100	Completed
2.00	Superstructure (Block works)	100	100	Completed
3.00	Frame	100	100	Completed
4.00	Electrical conduit	100	100	Completed
5.00	Mechanical conduit	100	100	Completed
6.00	Plastering	100	100	Completed
7.00	Roof carcass	100	100	Completed
8.00	Roof covering	100	100	Completed
9.00	Suspended Ceiling/Ceiling grille	100	100	Completed
10.00	Window installation	100	100	Completed
11.00	Wall Screeding	100	100	Completed
12.00	Floor Tiling work	100	100	Completed
13.00	Wall Tiling work	100	100	Completed
14.00	Cable tray Installation	100	100	Completed
15.00	Telecommunication cable	80	80	Ongoing
16.00	Door installation	100	100	Completed
17.00	Painting	70	70	Ongoing

18.00	Electrical works	80	80	Ongoing
19.00	AC Outdoor/ Split Indoor unit	100	100	Completed
20.00	Burglary Proof Installation	100	100	Completed
		1930	1930	
Classroom				
1.00	Substructure	100	100	Completed
2.00	Block wall	100	100	Completed
3.00	Framework	100	100	Completed
4.00	Roof carcass	100	100	Completed
5.00	Plastering	100	100	Completed
6.00	Electrical conduit	100	100	Completed
7.00	Mechanical conduit	100	100	Completed
8.00	Ceiling grille	100	100	Completed
9.00	Window installation	100	100	Completed
10.00	Roof covering	100	100	Completed
11.00	Floor Tiling work	100	100	Completed
12.00	Suspended ceiling	100	100	Completed
13.00	Screeding	100	100	Completed
14.00	Wall Tiling work	100	100	Completed
15.00	Door installation	100	100	Completed
16.00	Cable tray Installation	100	100	Completed
17.00	Telecommunication cable	80	80	Ongoing
18.00	Painting	60	60	Ongoing
19.00	Electrical works	70	70	Ongoing
20.00	AC Outdoor/ Split Indoor unit	100	100	Completed
21.00	Burglary Proof Installation	100	100	Completed
Students Dormitory Female)				
1.00	Substructure	100	100	Completed
2.00	Block wall	100	100	Completed
3.00	Framework	100	100	Completed
4.00	Suspended slab	100	100	Completed
5.00	Roof steel work	100	100	Completed
6.00	Suspended Ceiling	100	100	Completed
7.00	Plastering	100	100	Completed

8.00	Electrical conduit	100	100	Completed
9.00	Mechanical conduit	100	100	Completed
10.00	Roof cover	100	100	Completed
11.00	Floor Tiling work	100	100	Completed
12.00	Wall Tiling work	100	100	Completed
13.00	Wall Screeding	100	100	Completed
14.00	Window installation	100	100	Completed
15.00	Door installation	100	100	Completed
16.00	Cable tray Installation	100	100	Completed
17.00	Telecommunication cable	100	100	Completed
18.00	Electrical works	80	80	Ongoing
19.00	Roof Slab Felting	100	100	Completed
20.00	WC Installation	100	100	Completed
21.00	Painting	70	70	Ongoing
22.00	AC Outdoor/ Split Indoor unit	60	60	Ongoing
Students Dormitory (Male)				
1.00	Substructure	100	100	Completed
2.00	Superstructure (Block works)	100	100	Completed
3.00	Framework	100	100	Completed
4.00	Suspended slab	100	100	Completed
5.00	Roof steel work	100	100	Completed
6.00	Suspended Ceiling	100	100	Completed
7.00	Plastering	100	100	Completed
8.00	Electrical conduit	100	100	Completed
9.00	Mechanical conduit	100	100	Completed
10.00	Roof cover	100	100	Completed
11.00	Floor Tiling work	100	100	Completed
12.00	Wall Screeding	100	100	Completed
13.00	Window installation	100	100	Completed
14.00	Wall Tiling work	100	100	Completed
15.00	Door Installation	100	100	Completed
16.00	Electrical Cable Tray	100	100	Completed
17.00	Telecommunication cable	100	100	Completed

18.00	Electrical wiring	80	80	Ongoing
19.00	Roof Slab Felting	100	100	Completed
20.00	WC Installation	100	100	Completed
21.00	Painting	70	70	Ongoing
22.00	AC Outdoor/ Split Indoor unit	60	60	Ongoing
	Soldiers Quarters Building			
1.00	Substructure	100	100	Completed
2.00	Superstructure (Block work)	100	100	Completed
3.00	Roof work	100	100	Completed
4.00	Plastering	100	100	Completed
5.00	Ceiling	100	100	Completed
6.00	Floor/wall Tiling	100	100	Completed
7.00	Painting	100	100	Completed
8.00	Door Installation	100	100	Completed
9.00	Window	100	100	Completed
10.00	Mechanical	100	100	Completed
11.00	Electrical	100	100	Completed
	3-bedroom Duplex			
1.00	Substructure	100	100	Completed
2.00	Superstructure (Block works)	100	100	Completed
3.00	Frame	100	100	Completed
4.00	Suspended slab	100	100	Completed
5.00	Electrical conduit	100	100	Completed
6.00	Mechanical conduit	100	100	Completed
7.00	Plastering	100	100	Completed
8.00	Window frame installation	100	100	Completed
9.00	Roof Steel Carcass	100	100	Completed
10.00	Roof Covering	100	100	Completed
11.00	Aluminium Window Glass	100	100	Completed
12.00	Floor/Wall Tiling	100	100	Completed
13.00	Suspended Ceiling/grille	100	100	Completed

14.00	Wall Screed	100	100	Completed
15.00	Handrail	100	100	Completed
16.00	Electrical wiring	40	40	Ongoing
17.00	Door Installation	70	70	Ongoing
18.00	Painting	50	50	Ongoing
19.00	Burglary Proof Installation	40	40	Ongoing
2 Bedroom Flat 1				
1.00	Substructure	100	100	Completed
2.00	Superstructure (Block works)	100	100	Completed
3.00	Frame	100	100	Completed
4.00	Mechanical piping	100	100	Completed
5.00	Electrical piping	100	100	Completed
6.00	Plastering	100	100	Completed
7.00	Window frame installation	100	100	Completed
8.00	Roof Carcass	100	100	Completed
9.00	Ceiling grille	100	100	Completed
10.00	Roof Covering	100	100	Completed
11.00	Window Glass	100	100	Completed
12.00	Floor/Wall Tiling	100	100	Completed
13.00	Suspended Ceiling	100	100	Completed
14.00	Door Installation	100	100	Completed
15.00	Telecommunication cable	70	70	Ongoing
16.00	Electrical work	80	80	Ongoing
17.00	Painting	50	50	Ongoing
18.00	AC Outdoor/ Split Indoor unit	80	80	Ongoing
2 Bedroom Flat 2				
1.00	Substructure	100	100	Completed
2.00	Frame	100	100	Completed
3.00	Superstructure (Block works)	100	100	Completed
4.00	Mechanical piping	100	100	Completed
5.00	Plastering	100	100	Completed
6.00	Window Installation	100	100	Completed
7.00	Roof Steel Carcass	100	100	Completed

8.00	Roof Covering	100	100	Completed
9.00	Floor Tiling work	100	100	Completed
10.00	Suspended Ceiling	100	100	Completed
11.00	Electrical Conduit	100	100	Completed
12.00	Ceiling grille	100	100	Completed
13.00	Wall Tiling work	100	100	Completed
14.00	Screeding	100	100	Completed
15.00	Door Installation	100	100	Completed
16.00	Telecommunication cable	80	80	Ongoing
17.00	Electrical wiring	80	80	Ongoing
18.00	Painting	60	60	Ongoing
19.00	AC Outdoor/ Split Indoor unit	80	80	Ongoing
	1 Bedroom			
1.00	Substructure	100	100	Completed
2.00	Frame	100	100	Completed
3.00	Superstructure (Block works)	100	100	Completed
4.00	Mechanical piping	100	100	Completed
5.00	Plastering	100	100	Completed
6.00	Roof steel work	100	100	Completed
7.00	Window Frame installation	100	100	Completed
8.00	Aluminium roof covering	100	100	Completed
9.00	Aluminium glass	100	100	Completed
10.00	Suspended ceiling	100	100	Completed
11.00	Floor Tiling work	100	100	Completed
12.00	Wall Tiling work	100	100	Completed
13.00	Electrical conduit	100	100	Completed
14.00	Suspended Ceiling grille	100	100	Completed
15.00	Wall screed	100	100	Completed
16.00	Door Installation	100	100	Completed
17.00	Electrical wiring	80	80	Ongoing
18.00	Telecommunication cable	80	80	Ongoing
19.00	Painting	60	60	Ongoing
20.00	AC Outdoor/ Split Indoor unit	90	90	Ongoing

Canteen				
1.00	Substructure	100	100	Completed
2.00	Frame	100	100	Completed
3.00	Mechanical Conduit pipe	100	100	Completed
4.00	Roof slab	100	100	Completed
5.00	Block work	100	100	Completed
6.00	Plastering	100	100	Completed
7.00	Structural Roof Truss	100	100	Completed
8.00	Aluminium window Frame	100	100	Completed
9.00	Electrical conduit piping	100	100	Completed
10.00	Wall Tiling work	100	100	Completed
11.00	Ceiling grille	100	100	Completed
12.00	Floor Tiling work	100	100	Completed
13.00	Window glass	100	100	Completed
14.00	Aluminium Roof Covering	100	100	Completed
15.00	Cable tray Installation	100	100	Completed
16.00	Door Installation	100	100	Completed
17.00	Electrical wiring	80	80	Ongoing
18.00	Painting	100	100	Completed
19.00	Telecommunication cable	70	70	Ongoing
20.00	AC Outdoor/ Split Indoor unit	80	80	Ongoing
Shopping Plaza				
1.00	Substructure	100	100	Completed
2.00	Frame	100	100	Completed
3.00	Block work	100	100	Completed
4.00	Plastering	100	100	Completed
5.00	Roof Covering	100	100	Completed
6.00	Electrical conduit	100	100	Completed
7.00	Mechanical conduit	100	100	Completed
8.00	Suspended Ceiling/grille	100	100	Completed
9.00	Aluminium window	100	100	Completed
10.00	Floor Tiling work	100	100	Completed
11.00	Wall tiling	100	100	Completed
12.00	Electrical wiring	80	80	Ongoing

13.00	Door Installation	100	100	Completed
14.00	Roof slab felting	100	100	Completed
15.00	Painting	100	100	Completed
16.00	Telecommunication cable	80	80	Ongoing
17.00	AC Outdoor/ Split Indoor unit	80	80	Ongoing
	Clinic			
1.00	Substructure	100	100	Completed
2.00	Block works	100	100	Completed
3.00	Frame	100	100	Completed
4.00	Plastering	100	100	Completed
5.00	Roof covering	100	100	Completed
6.00	Window installation	100	100	Completed
7.00	Suspended Ceiling grille	100	100	Completed
8.00	Electrical conduit	100	100	Completed
9.00	Mechanical conduit	100	100	Completed
10.00	Wall Screeding	100	100	Completed
11.00	Suspended Ceiling	100	100	Completed
12.00	Floor Tiling work	100	100	Completed
13.00	Wall Tiling work	100	100	Completed
14.00	Door Installation	100	100	Completed
15.00	Cable tray Installation	100	100	Completed
16.00	Electrical wiring	80	80	Ongoing
17.00	Telecommunication cable	80	80	Ongoing
18.00	Painting	80	80	Ongoing
19.00	AC Outdoor/ Split Indoor unit	80	80	Ongoing
	Fencing/ External work			
1.00	Block work	100	100	Completed
2.00	Excavation/ backfilling	100	100	Completed
3.00	Concrete blinding for fence foundation	100	100	Completed
4.00	Rendering	55	55	Ongoing
5.00	Column/Beam work	100	100	Completed
6.00	Retaining wall	100	100	Completed
7.00	Painting	100	100	Completed

	Road Work			
1.00	Earth work	100	100	Completed
2.00	Asphalt	100	100	Completed
3.00	Concrete Kerbs	100	100	Completed
		300	300	
	DRAINAGE WORK			
1.00	Installation of Precast drain	100	100	Completed
2.00	External Drainage/Cover	70	70	Ongoing
	Admin Block			
1.00	Substructural Work	100	100	Completed
2.00	Block works	100	100	Completed
3.00	Frame	100	100	Completed
4.00	Suspended slab	100	100	Completed
5.00	Electrical conduit	100	100	Completed
6.00	Mechanical conduit	100	100	Completed
7.00	Staircase	100	100	Completed
8.00	Plastering	100	100	Completed
9.00	Ceiling grille	80	80	Ongoing
10.00	Wall Screeding	100	100	Completed
11.00	Cable tray Installation	100	100	Completed
12.00	Aluminium window Frame	100	100	Completed
13.00	Wall Tiling	100	100	Completed
14.00	Curtainwall Frame Installation	100	100	Completed
15.00	Lift Installation	60	60	Ongoing
16.00	Ceiling cassette AC Installation	100	100	Completed
17.00	Roof Slab Felting	100	100	Completed
18.00	Door Installation	30	30	Ongoing
19.00	Floor Tiling	100	100	Completed
20.00	Refrigerant Pipes	100	100	Completed
21.00	Painting	60	60	Ongoing
22.00	AC Duct Installation	100	100	Completed
23.00	Handrail	40	40	Ongoing
24.00	Electrical work	50	50	Ongoing

25.00	Telecommunication cable	50	50	Ongoing
	Auditorium			
1.00	Substructural Work	100	100	Completed
2.00	Super structure (Gallery)	100	100	Completed
3.00	Frame	100	100	Completed
4.00	Electrical conduit	100	100	Completed
5.00	Mechanical conduit	80	80	Ongoing
6.00	Roof slab	100	100	Completed
7.00	Block works	100	100	Completed
8.00	Plastering	100	100	Completed
9.00	Roof Steel Work	100	100	Completed
10.00	Window frame installation	100	100	Completed
11.00	Window glass	100	100	Completed
12.00	Ceiling grille	100	100	Completed
13.00	Cable tray Installation	100	100	Completed
14.00	Roof Slab Felting	100	100	Completed
15.00	Roof Covering	100	100	Completed
16.00	Ceiling AC Cassette Installation	100	100	Completed
17.00	Fibreglass Installation	100	100	Completed
18.00	Acoustic wall cladding	75	75	Ongoing
19.00	Floor Tiling	100	100	Completed
20.00	Wall tiles	100	100	Completed
21.00	Refrigerant Pipes	60	60	Ongoing
22.00	Painting	50	50	Ongoing
23.00	Electrical work	100	100	Completed
24.00	AC Duct Installation	100	100	Completed
25.00	Handrail	90	90	Ongoing
26.00	Suspended Ceiling	50	50	Ongoing
27.00	Telecommunication cable	50	50	Ongoing
28.00	Door Installation	90	90	Ongoing
29.00	Wall screed	80	80	Ongoing
	CLUB HOUSE			

1.00	Sub-structure	100	100	Completed
2.00	Mechanical conduit piping	100	100	Completed
3.00	Electrical conduit piping	100	100	Completed
4.00	Suspended slab	100	100	Completed
5.00	Roof Slab	100	100	Completed
6.00	Block work	100	100	Completed
7.00	Plastering	100	100	Completed
8.00	Aluminium Window	100	100	Completed
9.00	Roof steel work	100	100	Completed
10.00	Ceiling grille	100	100	Completed
11.00	Wall Tiling	100	100	Completed
12.00	Floor Tiling	100	100	Completed
13.00	Aluminium Roof Covering	100	100	Completed
14.00	Cable tray installation	100	100	Completed
15.00	Wall screed	100	100	Completed
16.00	Painting	50	50	Ongoing
17.00	Door Installation	100	100	Completed
18.00	Roof Slab Felting	100	100	Completed
19.00	Electrical work	60	60	Ongoing
20.00	Suspended ceiling	40	40	Ongoing
21.00	Telecommunication	50	50	Ongoing
		1900	1900	
GATE HOUSE				
1.00	Sub-structure	100	100	Completed
2.00	Suspended slab	100	100	Completed
3.00	Frame	100	100	Completed
4.00	Superstructure (Block works)	100	100	Completed
5.00	Plastering	100	100	Completed
6.00	Wall Screeding	100	100	Completed
7.00	Electrical conduit	100	100	Completed
8.00	Mechanical conduit	100	100	Completed
9.00	Window installation	100	100	Completed
10.00	Roof Slab Felting	100	100	Completed
11.00	Painting	100	100	Completed
		1100	1100	

POWERHOUSE				
1.00	Sub-structure	100	100	Completed
2.00	Frame	100	100	Completed
3.00	Roof Slab	100	100	Completed
4.00	Window installation	100	100	Completed
5.00	Plastering	100	100	Completed
6.00	Block work	100	100	Completed
7.00	Screeding	100	100	Completed
8.00	Roof Slab Felting	100	100	Completed
9.00	Painting	80	80	Ongoing
10.00	Roof Slab Felting	100	100	Completed
11.00	Generator set placement	100	100	Completed
12.00	Door Installation	100	100	Completed
13.00	Electrical work	50	50	Ongoing
14.00	Acoustic wall cladding	100	100	Completed
15.00	Painting	70	70	Ongoing
WATER BOARD				
1.00	Sub-structure	100	100	Completed
2.00	Superstructure (Block works)	100	100	Completed
3.00	Frame	100	100	Completed
4.00	Roof slab	100	100	Completed
5.00	Plastering	100	100	Completed
6.00	Electrical conduit	100	100	Completed
7.00	Mechanical conduit	100	100	Completed
8.00	Roof Slab Felting	100	100	Completed
9.00	Wall Screeding	100	100	Completed
10.00	Roof Slab Felting	80	80	Ongoing
11.00	Door Installation	40	40	Ongoing
12.00	Roof Slab Felting	60	60	Ongoing
ELEVATED WATER TANK				
1.00	Sub-structure	100	100	Completed
2.00	Tank stanchion Installation	100	100	Completed

	FIRE FIGHTING WATER POOL/RAW WATER TANK FOUNDATION			
1.00	Sub-structure	100	100	Completed
2.00	Superstructure	80	80	Ongoing
		180	180	
	PARKING LOT			
1.00	Parking lot 1 and 2 (interlocking)	100	100	Completed
	EXTERNAL WORK			
1.00	Land scaping (grassing)	50	50	Ongoing
2.00	Tree planting	50	50	Ongoing
3.00	Mechanical plumbing work (pipes, chambers)	100	100	Completed
4.00	Interlocking walkway	60	60	Ongoing
5.00	External cable work	100	100	Completed
	FOOTBALL PITCH			
1.00	Earth work/Preparation	100	100	Completed
2.00	Drainage	100	100	Completed
3.00	Track Asphalt Road	100	100	Completed
4.00	Grassing	30	30	Ongoing
	MICROBIOLOGY/CHEMISTRY WET LAB			
1.00	Sub-structure	100	100	Completed
2.00	Frames	100	100	Completed
3.00	Block work	100	100	Completed
4.00	Structural steel roof	100	100	Completed
5.00	Window Installation	70	70	Ongoing
6.00	Electrical Installation	70	70	Ongoing
	ENGINEERED BIOCELL/INCINERATION AREA			

1.00	Sub-structure	100	100	Completed
2.00	Frames	100	100	Completed
3.00	Slab	100	100	Completed
4.00	Staircase	100	100	Completed
5.00	Structural steel roof	100	100	Completed
6.00	Block work	100	100	Completed
		600	600	
TABLE TENNIS/BASKETBALL/BADMINTON COURT				
1.00	Sub-structure	100	100	Completed
2.00	Solar light plinth	100	100	Completed
3.00	Basketball Hoop stand	100	100	Completed
		300	300	

8.0 Challenges

1.The contractor's work pace has reduced. This is because the contractor is awaiting fluctuation.

9.0 Look Ahead

In 2025, the following activities are to be carried out.

- 1.Complete the construction of CEER
- 2.Inaugurate committee for operationalization of CEER
- 3.Commence Operationalization of CEER
- 4.Carry out inter-ministerial oversight visit
- 5.Staff Capacity enhancement
- 6.Commence data mining and archiving for transmission to CEER
- 7.Attend workshops, Seminars and symposium

OGONILAND POWER TRANSMISSION LINE PROJECT, PHASE 1

NOVEMBER 2025 REPORT



Figure 1: Truckloads of offshore equipment for Transmission Lines, Bodo and Wiyakara Substations.

6.0 Ogoniland Power Transmission Line Project, Phase 1

Ogoni Power Project consist of the Engineering, Procurement and Construction (EPC) of Two 60MVA 132/33kV Transmission Substations at Wiyakara and Bodo respectively, as well as a 132kV DC 62 Km Transmission Line, across the four LGAs of Ogoniland.

The Report on the Ogoniland Power Transmission Line Project, Phase 1 for the period under review covers the activities as shown and stated below.

6.1 Project Administration

HYPREP Technical Support Unit, the contractor- Energovod Engineering Limited, and the project consultant – OSKA-JO & PARTNERS LTD continue to meet bi-weekly on work progress and project delivery.

The overall performance percentage as of date of reporting is 49.08%

6.2 Summary of Performance Status

Table 1: Construction of 132kV Transmission Lines (62 Km) and Two (2) Numbers 60MVA Power Substations.

S/No	Activity	Status	Remarks
1.1	Transmission lines activities	49.07%	
1.2	Wiiyaakara substation activities	48.50%	
1.3	Bodo substation activities	49.68%	

6.3 Transmission Lines

Table 2. Transmission Line Status

S/No	Activity	Status	Remarks
1.1	Transmission Lines Activities	49.07%	58 designs approved by consultant out of 69 designs
			Material Ordered, Manufacturing in progress, FAT, Shipping, Custom Clearance, Transportation to Site
			Bush Clearing, Route Surveys, Tower Pegging, Tower Spotting & Profiling, etc.

6.4 Wiiyaakara Substation

Table 3: Wiiyaakara Substation Status.

S/No	Activity	Status	Remarks
1.2	Wiiyaakara Substation Activities	48.50%	151 designs approved by consultant out of 215 designs
			Material Ordered, Manufacturing in progress, FAT, Shipping, Custom Clearance, Transportation site
			Bush Clearing, Security Gate, Security Gate House, Block-wall Fence, Staff Quarters

6.5 Bodo Substation

Table 4: Bodo Substation Status

S/No	Activity	Status	Remarks
	Bodo Substation Activities	49.68%	154 designs approved by consultant out of 215 designs
			Material Ordered, Manufacturing in progress, FAT, Shipping, Custom out of 215 designs
			Clearance, Transportation to site
1.3			Bush Clearing, Security Gate, Security Gate House, Block-wall fence, Material Ordered, Manufacturing in progress, Staff Quarters

6.6 Activities Photos

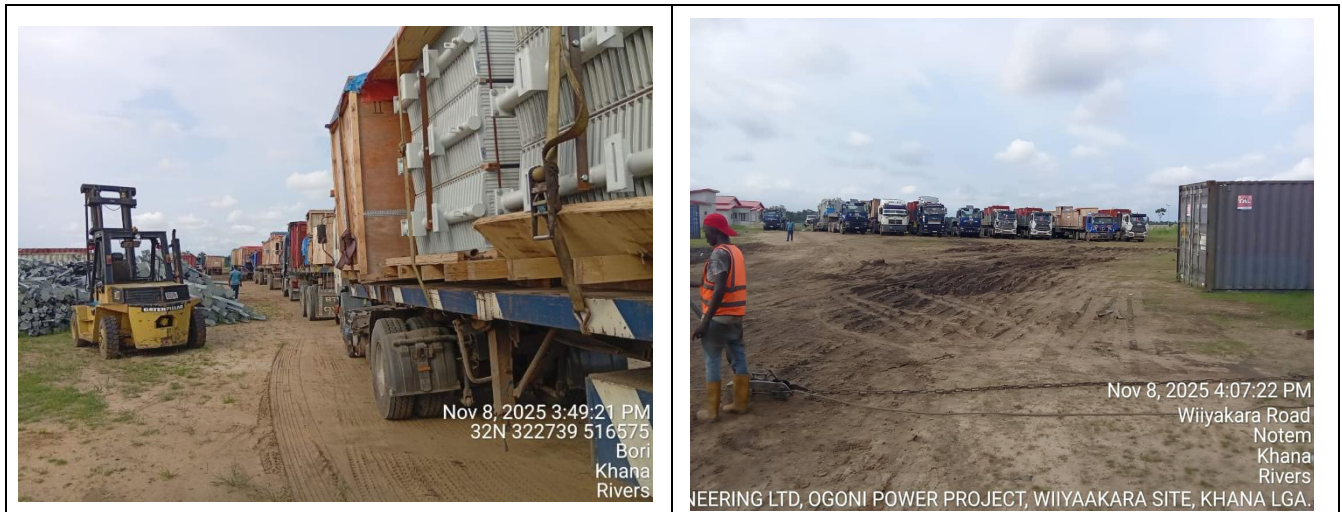

Fig. 1: Arrival of Truckloads of offshore equipment at Wiyakara substation



Fig. 2: Preparation of 132kv gantry bases at Wiyakara substations



Fig. 3: Construction activities in Wiyakara substations